

Please Complete, Print, Sign, and Return to the Standards Commission

Unsuccessful Candidate Donation Statement

Electoral Act 1997, as amended

Please complete in **BLOCK CAPITALS** and black ink to facilitate copying

1. General Information	
Name	Click here to enter text. EOIN TIERNEY
Address	Click here to enter text. 33 MOREHAMPTON TERRACE DONNYBROOK DUBLIN 4
Telephone No.	Click here to enter text. 086 0630 362
E-Mail	Click here to enter text. eoin@eointierney.org
Political Party (if any)	Click here to enter text.
Political Group (if any)	Click here to enter text.

2. Donations	
Did you receive any single donation exceeding €600.00 in value, or donations from the same person exceeding €600.00 in aggregate value in relation to the Dáil General Election of 2016? If your answer is YES, you must list the donation(s) on Part 3 of this form.	Yes <input type="checkbox"/> No <input checked="" type="checkbox"/> (Insert [✓] as appropriate)

Please Complete, Print, Sign, and Return to the Standards Commission

For each donation exceeding €600.00 received, the value and nature of the donation must be stated together with the name, address and a description of the person by, or on whose behalf, the donation was made, along with the date the donation was received; whether the donation was requested from the donor, and if so, the name of the person who requested the donation, and whether a receipt issued to the donor in respect of the donation, and if so, the date on which the receipt issued and the name of the person who issued the receipt. With regard to the address of the donor, **the full postal address** must be given.

A) PROHIBITED DONATIONS

i) Anonymous Donations

Acceptance of an anonymous donation exceeding a value of €100 is prohibited [Section 23(1)]. A donation is anonymous if a candidate does not know the name and address of the donor. The onus is on the recipient to ensure that the name and address of the donor is known. If a prohibited anonymous donation is received by a candidate, the Standards Commission must be notified by the member within fourteen days of its receipt. The donation or its value must also be remitted by the candidate to the Standards Commission [Section 23(2)].

ii) Cash Donations in excess of €200

The **maximum cash donation** that may be accepted in any calendar year from a donor by a TD, Senator, MEP, candidate at a Dáil, Seanad or European election, Presidential candidate/election agent, political party, sub-unit of a political party, or a third party is €200.00.

iii) Donations in excess of the limit

A candidate is prohibited from accepting, in any calendar year, a donation exceeding €1,000.00 in value, or donations exceeding €1,000.00 in aggregate value from the same person. The values of all donations received from the same person in the same calendar year should be aggregated and treated as a single donation.

iv) Foreign donations

A political donation, of any value, cannot be accepted from an individual (other than an Irish citizen) who resides outside the island of Ireland, or from a body corporate or an unincorporated body of persons which does not keep an office in the island of Ireland from which at least one of its principal activities is directed.

v) Donations by non-registered corporate donor in excess of €200

It is prohibited to accept a donation exceeding €200 in value from a corporate donor [Section 23AA(1)] **unless** the corporate donor is registered in the Register of Corporate Donors maintained by the Commission [Section 23AA(1)(i)] **and** a statement is made on behalf of the corporate donor (and furnished with the donation to the donee) confirming that the making of the donation was approved by the corporate donor [Section 23AA(1)(ii)]. The statement must be accompanied by a statutory declaration that to the best of the knowledge and belief of the person concerned, the statement is correct in every material respect and that the person has taken all reasonable action in order to satisfy him/herself as to the accuracy of the statement [Section 23AA(2)].

If you have received a donation that is prohibited, please check the guidelines for information on how it is to be dealt with.

Please Complete, Print, Sign, and Return to the Standards Commission

B) POLITICAL DONATIONS ACCOUNT

A candidate must open and maintain a political donations account on receipt of a monetary donation of more than €100.00. Candidates must also complete the Certificate of Monetary Donations in addition to this statement.

3. Details of Donations (photocopy this page if more than 2 donations are being disclosed)

Please Complete, Print, Sign, and Return to the Standards Commission

Donation 1

Name and full postal address of donor or the person on whose behalf the donation was made	6B PALMERSTON AVENUE RATHGAR DUBLIN		
Was donation requested from donor?	YES/NO YES	Name of person who requested donation (if appropriate)	EON TIERNEY
Value of Donation	€ 400	Nature of Donation¹	CASH
Description of Donor²	BUSINESS	Date Donation was received	3 rd February
Did receipt issue?	YES/NO NO	Date receipt issued	
Name of person who issued receipt			

¹ For example, cash/cheque, use of property, services, etc.

² For example, individual, company, trade union, political party, etc.

Donation 2

Name and full postal address of donor or the person on whose behalf the donation was made			
Was donation requested from donor?	YES/NO	Name of person who requested donation (if appropriate)	
Value of Donation	€	Nature of Donation¹	
Description of Donor²		Date Donation was received	
Did receipt issue?	YES/NO	Date receipt issued	
Name of person who issued receipt			

¹ For example, cash/cheque, use of property, services, etc.

² For example, individual, company, trade union, political party, etc.

Please Complete, Print, Sign, and Return to the Standards Commission

I (name of candidate) EOIN TIERNEY, do solemnly and sincerely declare that the attached **Donation Statement and Certificate of Monetary Donations** are, to the best of my knowledge and belief, correct in every material respect and that I took all reasonable action in order to be satisfied as to their accuracy and I make this solemn declaration conscientiously believing the same to be true and by virtue of the Statutory Declarations Act 1938.

Signature of candidate 1/9/2016 Eoin Tierney

Part B of Statutory Declaration (to be completed in full by the witness)

When completing this part the witness needs to state whether the person making the statutory declaration is known to him/her or has been identified to him/her by another person or by one of the documents referred to below

Declared before me (*name of witness in capital letters*

here) MARK JENNINGS, a ~~notary public/~~ commissioner for oaths/peace
~~commissioner/~~ practising solicitor (*delete as appropriate*)

by EOIN TIERNEY (*Insert name of candidate*
furnishing the statement) who is personally known to me y

or

who is identified to me by y who is personally known to me,

or

whose identity has been established to me before the taking of this Declaration by the production to me of Passport no. [REDACTED] issued on [date of issue] 5-9-08 by the authorities of [issuing state] IRELAND which is an authority recognised by the Irish Government

or

National identity card no. [REDACTED] issued on [date of issue] y
[REDACTED] by the authorities of [issuing state] [REDACTED] (which is an EU Member State, the Swiss Confederation or a Contracting Party to the EEA Agreement)

Please Complete, Print, Sign, and Return to the Standards Commission

or

Aliens Passport no. issued on [date of
issue] by the authorities of [issuing state].....
which is an authority recognised by the Irish Government

y

or

refugee travel document no. issued on [date of
issue] by the Minister for Justice and Equality

y

or

travel document (other than refugee travel document) no. issued on
[date of issue]..... by the Minister for Justice and Equality

y

Signature of witness *Mark Jennings*

Category of witness* *Practising Solicitor*

Place of Signature *31 Morehampton Road, Dublin 4*

Date *1-9-16*

Mark Jennings
Solicitor
31 Morehampton Road
Dublin 4

***In order to qualify, the witness must be a Commissioner for Oaths, Notary Public, Peace Commissioner, or practicing Solicitor.**

Please Complete, Print, Sign, and Return to the Standards Commission

Unsuccessful Candidate Donation Statement

Electoral Act 1997, as amended

Please complete in **BLOCK CAPITALS** and black ink to facilitate copying

1. General Information	
Name	Click here to enter text. BILLY TIMMINS
Address	Click here to enter text. SILVANAUM BALTINGLASS Co. Wick Low
Telephone No.	Click here to enter text. 087-8159090
E-Mail	Click here to enter text. billy.timmis.wicklow@gmail.com
Political Party (if any)	Click here to enter text. RENUA Ireland
Political Group (if any)	Click here to enter text. /

2. Donations	
Did you receive any single donation exceeding €600.00 in value, or donations from the same person exceeding €600.00 in aggregate value in relation to the Dáil General Election of 2016? If your answer is YES , you must list the donation(s) on Part 3 of this form.	Yes <input type="checkbox"/> No <input type="checkbox"/> (Insert [✓] as appropriate)

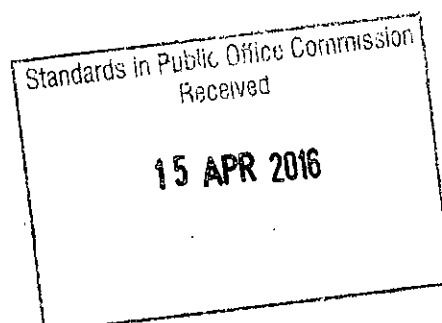

Please Complete, Print, Sign, and Return to the Standards Commission

3. Details of Donations (photocopy this page if more than 2 donations are being disclosed)

Donation 1

Name and full postal address of donor or the person on whose behalf the donation was made	Peter Timmins Wentworth Square, Ballybeg Co. Wicklow		
Was donation requested from donor?	YES/NO NO	Name of person who requested donation (if appropriate)	/
Value of Donation	€ 750.00	Nature of Donation ¹	Cheque
Description of Donor ²	Individual Brother	Date Donation was received	24 FEB 2016
Did receipt issue?	YES/NO	Date receipt issued	24 FEB 2016
Name of person who issued receipt	Maura Goffe		

¹ For example, cash/cheque, use of property, services, etc.

² For example, individual, company, trade union, political party, etc.

Donation 2

Name and full postal address of donor or the person on whose behalf the donation was made	/				
Was donation requested from donor?				YES/NO	Name of person who requested donation (if appropriate)
Value of Donation				€	Nature of Donation ¹
Description of Donor ²					Date Donation was received
Did receipt issue?				YES/NO	Date receipt issued
Name of person who issued receipt					

¹ For example, cash/cheque, use of property, services, etc.

² For example, individual, company, trade union, political party, etc.

Please Complete, Print, Sign, and Return to the Standards Commission

Part A of Statutory Declaration

(To be completed in full by the Member)

I (name of candidate) Billy Timmins, do solemnly and sincerely declare that the attached **Donation Statement and Certificate of Monetary Donations** are, to the best of my knowledge and belief, correct in every material respect and that I took all reasonable action in order to be satisfied as to their accuracy and I make this solemn declaration conscientiously believing the same to be true and by virtue of the Statutory Declarations Act 1938.

Signature of candidate Billy Timmins

Part B of Statutory Declaration (to be completed in full by the witness)

When completing this part the witness needs to state whether the person making the statutory declaration is known to him/her or has been identified to him/her by another person or by one of the documents referred to below

Declared before me (*name of witness in capital letters here*) BREDA O NEILL,
~~a notary public/ commissioner for oaths/ peace commissioner/ practising solicitor (delete as appropriate)~~ by (*insert name of candidate furnishing the statement*) who is personally known to me,

or

who is identified to me by..... who is personally known to me,

or

whose identity has been established to me before the taking of this Declaration by the production to me of Passport no. issued on [date of issue] by the authorities of [issuing state] which is an authority recognised by the Irish Government

or

National identity card no. issued on [date of issue] by the authorities of [issuing state] (which is an EU Member State, the Swiss Confederation or a Contracting Party to the EEA Agreement)

Please Complete, Print, Sign, and Return to the Standards Commission

or

Aliens Passport no. issued on [date of issue]
by the authorities of [issuing state]..... which is an authority
recognised by the Irish Government

or

refugee travel document no. issued on [date of issue]
..... by the Minister for Justice and Equality

or

travel document (other than refugee travel document) no. issued on
[date of issue]..... by the Minister for Justice and Equality

Signature of witness *Brenda O'Neill P.C.*

Category of witness* *Peace of Commissioner*

Place of Signature *Weaver House, Baetyghass*

Date *13 April 2016*

***In order to qualify, the witness must be a Commissioner for Oaths, Notary Public, Peace Commissioner, or practicing Solicitor.**

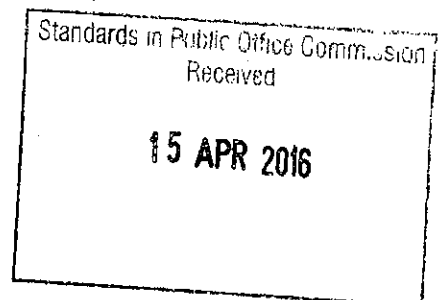



Please Complete, Print, Sign, and Return to the Standards Commission

Unsuccessful Candidate Returns
Signature/Donations Returns in respect of the Electoral Act, 1997, as amended

Standards in Public Office Commission
Received

Checklist

- I have read and fully understand the General Election Guidelines issued by the Standards Commission
- I fully understand my obligations under the Electoral Act 1997, as amended
- I fully understand that failure to provide returns to the Standards Commission by the dates indicated is an offence and will result in a referral to the DPP
- I understand my returns are not complete until the Standards Commission receive a signed hardcopy of all forms and supporting documentation

All candidates are requested to refer to the General Election Guidelines published by the Standards in Public Office Commission, and if necessary request advice on completion of the forms from:

Standards in Public Office Commission
18 Lower Leeson Street
Dublin 2
D02 HE97
Tel: 01 - 6395666
E-mail: sipo@sipo.ie
Website: <http://www.sipo.ie>
Twitter: [@SIPOCIreland](https://twitter.com/SIPOCIreland)

Standards in Public Office Commission
Received

Please Complete, Print, Sign, and Return to the Standards Commission

Unsuccessful Candidate Donation Statement
Electoral Act 2007, as amended

Please complete in **BLOCK CAPITALS** and black ink to facilitate copying

1. General Information	
Name	Click here to enter text. FRANCIS TIMMONS
Address	Click here to enter text. 16 CHERRYWOOD VILLAS CLONDALKIN DUBLIN 22
Telephone No.	Click here to enter text. 0872 869315
E-Mail	Click here to enter text. Info@FrancisTimmons.com
Political Party (if any)	Click here to enter text.
Political Group (if any)	Click here to enter text.

2. Donations	
Did you receive any single donation exceeding €600.00 in value, or donations from the same person exceeding €600.00 in aggregate value in relation to the Dáil General Election of 2016? If your answer is YES , you must list the donation(s) on Part 3 of this form.	Yes <input type="checkbox"/> No <input checked="" type="checkbox"/> (Insert [✓] as appropriate)

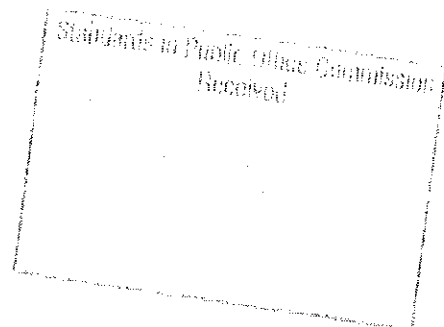

Please Complete, Print, Sign, and Return to the Standards Commission

NOTES:

For each donation exceeding €600.00 received, the value and nature of the donation must be stated together with the name and **the full postal address** of the person (see part 3).

A) PROHIBITED DONATIONS

i) Anonymous Donations

Acceptance of an anonymous donation exceeding a value of **€100** is prohibited. A donation is anonymous if the candidate does not know the name **and** address of the donor. The onus is on the recipient to ensure that the name and address of the donor is known.

ii) Cash Donations in excess of €200

The **maximum cash donation** that may be accepted in any calendar year from a donor by a candidate is **€200.00**.

iii) Donations in excess of the limit

A candidate is prohibited from accepting, in any calendar year, a donation exceeding €1,000.00 in value, or donations exceeding €1,000.00 in aggregate value from the same person. The values of all donations received from the same person in the same calendar year should be aggregated and treated as a single donation.

iv) Foreign donations

A political donation, of any value, cannot be accepted from an individual (other than an Irish citizen) who resides outside the island of Ireland, or from a body corporate or an unincorporated body of persons which does not keep an office in the island of Ireland from which at least one of its principal activities is directed.

v) Donations by non-registered corporate donors in excess of €200

It is prohibited to accept a donation exceeding **€200** in value from a corporate donor **unless** the corporate donor is registered in the Register of Corporate Donors maintained by the Commission **and** a statement is made on behalf of the corporate donor (and furnished with the donation to the donee) confirming that the making of the donation was approved by the corporate donor. The statement must be accompanied by a statutory declaration that to the best of the knowledge and belief of the person concerned, the statement is correct in every material respect and that the person has taken all reasonable action in order to satisfy him/herself as to the accuracy of the statement.

If you have received a donation that is prohibited, please check the guidelines for information on how it is to be dealt with.

B) POLITICAL DONATIONS ACCOUNT

A candidate must open and maintain a political donations account on receipt of a monetary donation of more than €100.00 (if such an account has not already been opened). Candidates must also complete the Certificate of Monetary Donations in addition to this donation statement if they have a political donations account.

Please Complete, Print, Sign, and Return to the Standards Commission

3. Details of Donations (photocopy this page if more than 2 donations are being disclosed)

Donation 1

Name and full postal address of donor or the person on whose behalf the donation was made			
Was donation requested from donor?	YES/NO	Name of person who requested donation (if appropriate)	
Value of Donation	€	Nature of Donation ¹	
Description of Donor ²		Date Donation was received	
Did receipt issue?	YES/NO	Date receipt issued	
Name of person who issued receipt			

¹ For example, cash/cheque, use of property, services, etc.

² For example, individual, company, trade union, political party, etc.

Donation 2

Name and full postal address of donor or the person on whose behalf the donation was made			
Was donation requested from donor?	YES/NO	Name of person who requested donation (if appropriate)	
Value of Donation	€	Nature of Donation ¹	
Description of Donor ²		Date Donation was received	
Did receipt issue?	YES/NO	Date receipt issued	
Name of person who issued receipt			

¹ For example, cash/cheque, use of property, services, etc.

² For example, individual, company, trade union, political party, etc.

Please Complete, Print, Sign, and Return to the Standards Commission

**Part A of Statutory Declaration
(To be completed in full by the Candidate)**

I (name of candidate) ... FRANCIS TIMMONS ..., do solemnly and sincerely declare that the attached **Donation Statement and Certificate of Monetary Donations** are, to the best of my knowledge and belief, correct in every material respect and that I took all reasonable action in order to be satisfied as to their accuracy and I make this solemn declaration conscientiously believing the same to be true and by virtue of the Statutory Declarations Act 1938.

Signature of candidate

[Handwritten signature of Francis Timmons]

Part B of Statutory Declaration (to be completed in full by the witness)

When completing this part the witness needs to state whether the person making the statutory declaration is known to him/her or has been identified to him/her by another person or by one of the documents referred to below

Declared before me (name of witness in capital letters here) EULENE SMITH,
a ~~notary public/ commissioner for oaths/ peace commissioner/ practising solicitor (delete as appropriate)~~ by FRANCIS TIMMONS (Insert name of candidate furnishing the statement) who is personally known to me,

or

~~who is identified to me by~~ who is personally known to me,

or

~~whose identity has been established to me before the taking of this Declaration by the production to me of Passport no. issued on [date of issue] by the authorities of [issuing state] which is an authority recognised by the Irish Government~~

or

~~National identity card no. issued on [date of issue] by the authorities of [issuing state] (which is an EU Member State, the Swiss Confederation or a Contracting Party to the EEA Agreement)~~

Standards in Public Office Commission
Revenue

Please Complete, Print, Sign, and Return to the Standards Commission

or

Allens Passport no. issued on [date of issue]
by the authorities of [issuing state] which is an authority
recognised by the Irish Government

or

refugee travel document no. issued on [date of issue]
..... by the Minister for Justice and Equality

or

travel document (other than refugee travel document) no. issued on
[date of issue] by the Minister for Justice and Equality

Signature of witness

Eugene Smart

EUGENE SMART
SOLICITOR
NEWLANDS RETAIL CENTRE
NEWLANDS CROSS
LONDALKIN, DUBLIN 22

Category of witness*

Practising Solicitor

Place of Signature

Clonsilla, July 22

Date

22.4.2016

*In order to qualify, the witness must be a Commissioner for Oaths, Notary Public, Peace Commissioner, or practicing Solicitor.

Standards in People (SIP) Commission
Received

Please Complete, Print, Sign, and Return to the Standards Commission

Unsuccessful Candidate Donation Statement

Electoral Act 1997, as amended

Please complete in BLOCK CAPITALS and black ink to facilitate copying

1. General Information	
Name	Joanna Tuffy
Address	46A Esker Lawns, Lucan, Co Dublin.
Telephone No.	0876339077
E-Mail	joannatuffy@gmail.com
Political Party (if any)	The Labour Party
Political Group (if any)	Click here to enter text.

2. Donations	
Did you receive any single donation exceeding €600.00 in value, or donations from the same person exceeding €600.00 in aggregate value in relation to the Dáil General Election of 2016? If your answer is YES , you must list the donation(s) on Part 3 of this form.	Yes <input checked="" type="checkbox"/> No <input type="checkbox"/> (Insert [✓] as appropriate)

Standards in Public Office Commission
Received

Please Complete, Print, Sign, and Return to the Standards Commission

3. Details of Donations (photocopy this page if more than 2 donations are being disclosed)

Donation 1

Name and full postal address of donor or the person on whose behalf the donation was made	Barry Walsh, 48 Lucan Heights Lucan Co Dublin		
Was donation requested from donor?	YES/NO	Name of person who requested donation (if appropriate)	Joanna Tuffy
Value of Donation	€1,000	Nature of Donation¹	A/C Transfer
Description of Donor²	Individual	Date Donation was received	04/02/2016
Did receipt issue?	YES/NO	Date receipt issued	21/04/2016
Name of person who issued receipt	Philip Long		

¹ For example, cash/cheque, use of property, services, etc.

² For example, individual, company, trade union, political party, etc.

Donation 2

Name and full postal address of donor or the person on whose behalf the donation was made			
Was donation requested from donor?	YES/NO	Name of person who requested donation (if appropriate)	
Value of Donation	€	Nature of Donation¹	
Description of Donor²		Date Donation was received	
Did receipt issue?	YES/NO	Date receipt issued	
Name of person who issued receipt			

¹ For example, cash/cheque, use of property, services, etc.

² For example, individual, company, trade union, political party, etc.

Please Complete, Print, Sign, and Return to the Standards Commission

period from the date of opening the account or from 1st January 2015 to polling day, along with this completed form

**Part A of Statutory Declaration
(To be completed in full by the Candidate)**

I (name of candidate) JOANNA TUFFY....., do solemnly and sincerely declare that the attached **Donation Statement and Certificate of Monetary Donations** are, to the best of my knowledge and belief, correct in every material respect and that I took all reasonable action in order to be satisfied as to their accuracy and I make this solemn declaration conscientiously believing the same to be true and by virtue of the Statutory Declarations Act 1938.

Signature of candidate Joanna Tuffy.....

Part B of Statutory Declaration (to be completed in full by the witness)
When completing this part the witness needs to state whether the person making the statutory declaration is known to him/her or has been identified to him/her by another person or by one of the documents referred to below

Declared before me (name of witness in capital letters here) Brenda Coyne....., a notary public/ commissioner for oaths/ peace commissioner/ practising solicitor (delete as appropriate) by Joanne Tuffy..... (Insert name of candidate furnishing the statement) who is personally known to me,

or

who is identified to me by Yes..... who is personally known to me,

or

~~whose identity has been established to me before the taking of this Declaration by the production to me of Passport no. issued on [date of issue]~~

~~..... by the authorities of [issuing state]~~
~~is an authority recognised by the Irish Government~~

or

~~National identity card no. issued on [date of issue]~~

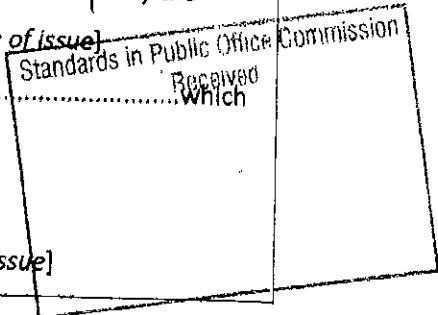

Please Complete, Print, Sign, and Return to the Standards Commission

.....by the authorities of [issuing state]..... (which is an EU Member State, the Swiss Confederation or a Contracting Party to the EEA Agreement)
or
Aliens Passport no. Issued on [date of issue]
by the authorities of [issuing state]..... which is an authority recognised by the Irish Government
or
refugee travel document no. issued on [date of issue]
..... by the Minister for Justice and Equality
or
travel document (other than refugee travel document) no. issued on [date of issue]..... by the Minister for Justice and Equality

Signature of witness Brenda Loyal

Category of witness* Peace Commissioner

Place of Signature 287 Beech Park, Lucan Co. Dublin

Date 22nd April 2016

***In order to qualify, the witness must be a Commissioner for Oaths, Notary Public, Peace Commissioner, or practicing Solicitor.**

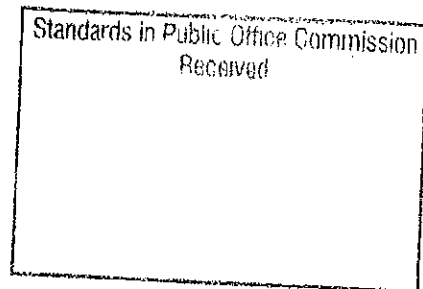

--

Please complete in **BLOCK CAPITALS** and black ink to facilitate copying

1. General Information	
Name	TED TYNAN
Address	155 SILVER SPRINGS LAWN TIVOLI CORK CITY
Telephone No.	021-4503481 = 086-190-8281
E-Mail	TEDTYNAN@GMAIL.COM
Political Party (if any)	THE WORKERS PARTY
Political Group (if any)	

2. Donations	
Did you receive any single donation exceeding €600.00 in value, or donations from the same person exceeding €600.00 in aggregate value in relation to the Dáil General Election of 2016? If your answer is YES, you must list the donation(s) on Part 3 of this form.	Yes <input type="checkbox"/> No <input checked="" type="checkbox"/> (Insert [✓] as appropriate)

Standards in Public Office Declaration
Received

11 APR 2016

For each donation exceeding €600.00 received, the value and nature of the donation must be stated together with the name, address and a description of the person by, or on whose behalf, the donation was made, along with the date the donation was received; whether the donation was requested from the donor, and if so, the name of the person who requested the donation, and whether a receipt issued to the donor in respect of the donation, and if so, the date on which the receipt issued and the name of the person who issued the receipt. With regard to the address of the donor, **the full postal address** must be given.

A) PROHIBITED DONATIONS

i) Anonymous Donations

Acceptance of an anonymous donation exceeding a value of €100 is prohibited [Section 23(1)]. A donation is anonymous if a candidate does not know the name **and** address of the donor. The onus is on the recipient to ensure that the name and address of the donor is known. If a prohibited anonymous donation is received by a candidate, the Standards Commission must be notified by the member within fourteen days of its receipt. The donation or its value must also be remitted by the candidate to the Standards Commission [Section 23(2)].

ii) Cash Donations in excess of €200

The **maximum cash donation** that may be accepted in any calendar year from a donor by a TD, Senator, MEP, candidate at a Dáil, Seanad or European election, Presidential candidate/election agent, political party, sub-unit of a political party, or a third party is **€200.00**.

iii) Donations in excess of the limit

A candidate is prohibited from accepting, in any calendar year, a donation exceeding €1,000.00 in value, or donations exceeding €1,000.00 in aggregate value from the same person. The values of all donations received from the same person in the same calendar year should be aggregated and treated as a single donation.

iv) Foreign donations

A political donation, of any value, cannot be accepted from an individual (other than an Irish citizen) who resides outside the island of Ireland, or from a body corporate or an unincorporated body of persons which does not keep an office in the island of Ireland from which at least one of its principal activities is directed.

v) Donations by non-registered corporate donor in excess of €200

It is prohibited to accept a donation exceeding €200 in value from a corporate donor [Section 23AA(1)] **unless** the corporate donor is registered in the Register of Corporate Donors maintained by the Commission [Section 23AA(1)(i)] **and** a statement is made on behalf of the corporate donor (and furnished with the donation to the donee) confirming that the making of the donation was approved by the corporate donor [Section 23AA(1)(ii)]. The statement must be accompanied by a statutory declaration that to the best of the knowledge and belief of the person concerned, the statement is correct in every material respect and that the person has taken all reasonable action in order to satisfy him/herself as to the accuracy of the statement [Section 23AA(2)].

If you have received a donation that is prohibited, please check the guidelines for information on how it is to be dealt with.

B) POLITICAL DONATIONS ACCOUNT

A candidate must open and maintain a political donations account on receipt of a monetary donation of more than €100.00. Candidates must also complete the Certificate of Monetary Donations in addition to this statement.

3. Details of Donations (photocopy this page if more than 2 donations are being disclosed)

Donation 1

Name and full postal address of donor or the person on whose behalf the donation was made	N/A		
Was donation requested from donor?	YES/NO	Name of person who requested donation (if appropriate)	
Value of Donation	€	Nature of Donation ¹	
Description of Donor ²		Date Donation was received	
Did receipt issue?	YES/NO	Date receipt issued	
Name of person who issued receipt			

¹ For example, cash/cheque, use of property, services, etc.

² For example, individual, company, trade union, political party, etc.

Donation 2

Name and full postal address of donor or the person on whose behalf the donation was made	N/A		
Was donation requested from donor?	YES/NO	Name of person who requested donation (if appropriate)	
Value of Donation	€	Nature of Donation ¹	
Description of Donor ²		Date Donation was received	
Did receipt issue?	YES/NO	Date receipt issued	
Name of person who issued receipt			

¹ For example, cash/cheque, use of property, services, etc.

² For example, individual, company, trade union, political party, etc.

**Part A of Statutory Declaration
(To be completed in full by the Member)**

I (name of candidate) Ted Tynan, do solemnly and sincerely declare that the attached **Donation Statement and Certificate of Monetary Donations** are, to the best of my knowledge and belief, correct in every material respect and that I took all reasonable action in order to be satisfied as to their accuracy and I make this solemn declaration conscientiously believing the same to be true and by virtue of the Statutory Declarations Act 1938.

Signature of candidate Ted Tynan

Part B of Statutory Declaration (to be completed in full by the witness)

When completing this part the witness needs to state whether the person making the statutory declaration is known to him/her or has been identified to him/her by another person or by one of the documents referred to below

Declared before me (name of witness in capital letters here) NIGEL NASH Pk,
a ~~notary public/ commissioner for oaths/ peace commissioner/ practising solicitor~~ (delete as appropriate) by ~~ALAN~~ TED TYNAN (Insert name of candidate furnishing the statement) who is personally known to me,

or

who is identified to me by Nigel Nash Pk who is personally known to me,

or

whose identity has been established to me before the taking of this Declaration by the production to me of Passport no. issued on [date of issue] by the authorities of [issuing state] which is an authority recognised by the Irish Government

or

National Identity card no. issued on [date of issue] by the authorities of [issuing state] (which is an EU Member State, the Swiss Confederation or a Contracting Party to the EEA Agreement)

Please Complete, Print, Sign, and Return to the Standards Commission

or

Aliens Passport no. issued on [date of issue]
by the authorities of [issuing state]..... which is an authority
recognised by the Irish Government

or

refugee travel document no. issued on [date of issue]
..... by the Minister for Justice and Equality

or

travel document (other than refugee travel document) no. issued on
[date of issue]..... by the Minister for Justice and Equality

Signature of witness *Michael Walsh. P/C*

Category of witness* *Peace Commissioner.*

Place of Signature *Michael Walsh. P/C 26 Lottamork PK
Bardolph
Mayfield.
CORK.*

Date *5/4/2016*

***In order to qualify, the witness must be a Commissioner for Oaths, Notary Public, Peace Commissioner, or practicing Solicitor.**

Standards in Public Office Commission
received

11 APR 2016

Please Complete, Print, Sign, and Return to the Standards Commission

Unsuccessful Candidate Donation Statement

Electoral Act 1997, as amended

Please complete in **BLOCK CAPITALS** and black ink to facilitate copying

1. General Information	
Name	Click here to enter text. MOHAMMED KAMOL UDDIN
Address	Click here to enter text. 11. ST. MARTIN'S TRACE MONEEN ROAD CASTLEBAR. CO. MAYO
Telephone No.	Click here to enter text. 087-912 8650
E-Mail	Click here to enter text. kamalireland1967@gmail.com
Political Party (if any)	Click here to enter text. /
Political Group (if any)	Click here to enter text. /

2. Donations	
Did you receive any single donation exceeding €600.00 in value, or donations from the same person exceeding €600.00 in aggregate value in relation to the Dáil General Election of 2016? If your answer is YES, you must list the donation(s) on Part 3 of this form.	Yes <input type="checkbox"/> No <input checked="" type="checkbox"/> (Insert [✓] as appropriate)

Standards in Public Office Commission
Received

Please Complete, Print, Sign, and Return to the Standards Commission

3. Details of Donations (photocopy this page if more than 2 donations are being disclosed)

Donation 1

Name and full postal address of donor or the person on whose behalf the donation was made			
Was donation requested from donor?	YES/NO	Name of person who requested donation (if appropriate)	
Value of Donation	€	Nature of Donation¹	
Description of Donor²		Date Donation was received	
Did receipt issue?	YES/NO	Date receipt issued	
Name of person who issued receipt			

¹ For example, cash/cheque, use of property, services, etc.

² For example, individual, company, trade union, political party, etc.

Donation 2

Name and full postal address of donor or the person on whose behalf the donation was made				Standards in Public Office Commission Received
Was donation requested from donor?	YES/NO	Name of person who requested donation (if appropriate)		
Value of Donation	€	Nature of Donation¹		
Description of Donor²		Date Donation was received		
Did receipt issue?	YES/NO	Date receipt issued		
Name of person who issued receipt				

¹ For example, cash/cheque, use of property, services, etc.

² For example, individual, company, trade union, political party, etc.

Please Complete, Print, Sign, and Return to the Standards Commission

**Part A of Statutory Declaration
(To be completed in full by the Member)**

I (name of candidate) MUHAMMAD KAMAL UDDIN do solemnly and sincerely declare that the attached **Donation Statement and Certificate of Monetary Donations** are, to the best of my knowledge and belief, correct in every material respect and that I took all reasonable action in order to be satisfied as to their accuracy and I make this solemn declaration conscientiously believing the same to be true and by virtue of the Statutory Declarations Act 1938.

Signature of candidate *Muhammad Kamal Uddin*

Part B of Statutory Declaration (to be completed in full by the witness)

When completing this part the witness needs to state whether the person making the statutory declaration is known to him/her or has been identified to him/her by another person or by one of the documents referred to below

Declared before me *Thomas Cooney*
(name of witness in capital letters here)....., a ~~notary public/ commissioner for oaths/ peace commissioner/ practising solicitor~~ (delete as appropriate) by MUHAMMAD KAMAL UDDIN (Insert name of candidate furnishing the statement) who is personally known to me, ✓

or

who is identified to me by..... who is personally known to me,

or

whose identity has been established to me before the taking of this Declaration by the production to me of Passport no. issued on [date of issue] by the authorities of [issuing state] which is an authority recognised by the Irish Government

or

National identity card no. issued on [date of issue] by the authorities of [issuing state]..... (which is an

Standards in Public Office Commission
Received

Please Complete, Print, Sign, and Return to the Standards Commission

EU Member State, the Swiss Confederation or a Contracting Party to the EEA Agreement)

or

Aliens Passport no. issued on [date of issue]
..... by the authorities of [issuing state]..... which is
an authority recognised by the Irish Government

or

refugee travel document no. issued on [date of issue]
..... by the Minister for Justice and Equality

or

travel document (other than refugee travel document) no. issued on
[date of issue]..... by the Minister for Justice and Equality

Signature of witness

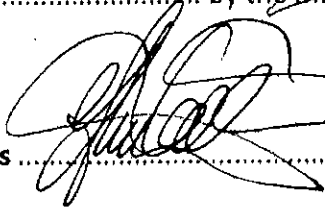

Category of witness*

Place of Signature

Date 21.4.16



***In order to qualify, the witness must be a Commissioner for Oaths, Notary Public, ~~Peace Commissioner, or practicing Solicitor.~~**

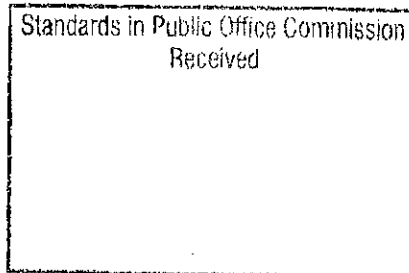

Checklist

- I have read and fully understand the General Election Guidelines issued by the Standards Commission
- I fully understand my obligations under the Electoral Act 1997, as amended
- I fully understand that failure to provide returns to the Standards Commission by the dates indicated is an offence and will result in a referral to the DPP
- I understand my returns are not complete until the Standards Commission receive a signed hardcopy of all forms and supporting documentation

All candidates are requested to refer to the General Election Guidelines published by the Standards in Public Office Commission, and if necessary request advice on completion of the forms from:

Standards in Public Office Commission
18 Lower Leeson Street
Dublin 2
D02 HE97

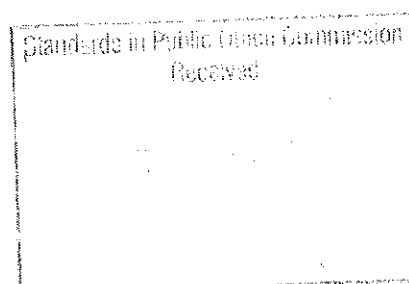

Tel: 01 - 6395666
E-mail: sipo@sipo.ie
Website: <http://www.sipo.ie>
Twitter: @SIPOCIreland

Unsuccessful Candidate Donation Statement
(Form No. 1007 as amended)

Please complete in BLOCK CAPITALS and black ink to facilitate copying

1. General Information	
Name	Deirdre Wadding
Address	Ballyhote Kilrane Co Wexford
Telephone No.	087 774 2383
E-Mail	deirdre.wadding@wexfordmcc.ie
Political Party (if any)	AAA PBP
Political Group (if any)	

Declared before me (*name of witness in capital letters here*) Dominic M. Keane PC

~~a notary public/ commissioner for oaths/ peace commissioner/ practising solicitor (delete as appropriate)~~ by Deirdre Wadding (Insert name of

candidate furnishing the statement) who is personally known to me,

or

who is identified to me by..... who is personally known to me,

or

whose identity has been established to me before the taking of this Declaration by the production to me of Passport no. issued on [date of issue]

..... by the authorities of [issuing state] which is an authority recognised by the Irish Government

or

National identity card no. issued on [date of issue]

.....by the authorities of [issuing state]..... (which is an EU Member State, the Swiss Confederation or a Contracting Party to the EEA Agreement)

or

Aliens Passport no. issued on [date of issue]

by the authorities of [issuing state]..... which is an authority recognised by the Irish Government

or

refugee travel document no. issued on [date of issue]

..... by the Minister for Justice and Equality

or

travel document (other than refugee travel document) no. Issued on
[date of issue]..... by the Minister for Justice and Equality

Signature of witness *Dominic M. Keena P.C.*

Category of witness* *Peace Commissioner*

Place of Signature *Wexford*

Date *15/4/16*

***In order to qualify, the witness must be a Commissioner for Oaths, Notary Public, Peace Commissioner, or practicing Solicitor.**

1. General Information	
Name	Click here to enter text. MARIE WALE
Address	Click here to enter text. CASTLERUEGAN ATHY CO. KILDARE
Telephone No.	Click here to enter text. 083 3341488
E-Mail	Click here to enter text. mariewall@eircom.net
Political Party (if any)	Click here to enter text. LABOUR PARTY
Political Group (if any)	Click here to enter text.

2. Donations							
Did you receive any single donation exceeding €600.00 in value, or donations from the same person exceeding €600.00 in aggregate value in relation to the Dáil General Election of 2016? If your answer is YES, you must list the donation(s) on Part 3 of this form.	<table border="1"> <thead> <tr> <th>Yes</th> <th>No</th> </tr> </thead> <tbody> <tr> <td></td> <td>NO</td> </tr> <tr> <td colspan="2">(Insert [] as appropriate)</td> </tr> </tbody> </table>	Yes	No		NO	(Insert [] as appropriate)	
Yes	No						
	NO						
(Insert [] as appropriate)							

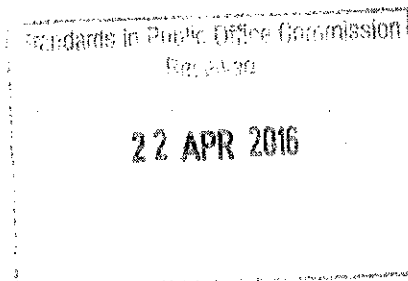

For each donation exceeding €600.00 received, the value and nature of the donation must be stated together with the name, address and a description of the person by, or on whose behalf, the donation was made, along with the date the donation was received; whether the donation was requested from the donor, and if so, the name of the person who requested the donation, and whether a receipt issued to the donor in respect of the donation, and if so, the date on which the receipt issued and the name of the person who issued the receipt. With regard to the address of the donor, the full postal address must be given.

A) PROHIBITED DONATIONS

Donation 1

Name and full postal address of donor or the person on whose behalf the donation was made			
Was donation requested from donor?	YES/NO	Name of person who requested donation (if appropriate)	
Value of Donation	€	Nature of Donation ¹	
Description of Donor ²		Date Donation was received	
Did receipt issue?	YES/NO	Date receipt issued	
Name of person who issued receipt			

¹ For example, cash/cheque, use of property, services, etc.

² For example, individual, company, trade union, political party, etc.

Donation 2

Name and full postal address of donor or the person on whose behalf the donation was made			
Was donation requested from donor?	YES/NO	Name of person who requested donation (if appropriate)	
Value of Donation	€	Nature of Donation ¹	
Description of Donor ²		Date Donation was received	
Did receipt issue?	YES/NO	Date receipt issued	
Name of person who issued receipt			

¹ For example, cash/cheque, use of property, services, etc.

² For example, individual, company, trade union, political party, etc.

CERTIFICATE OF MONETARY DONATIONS
This Certificate is Not for Public Display

Candidate's Name [Click here to enter text.](#)

Part A of Statutory Declaration
(To be completed in full by the Member)

I (name of candidate) Paul Delle, do solemnly and sincerely declare that the attached Donation Statement and Certificate of Monetary Donations are, to the best of my knowledge and belief, correct in every material respect and that I took all reasonable action in order to be satisfied as to their accuracy and I make this solemn declaration conscientiously believing the same to be true and by virtue of the Statutory Declarations Act 1938.

Signature of candidate Paul Delle

Part B of Statutory Declaration (to be completed in full by the witness)
When completing this part the witness needs to state whether the person making the statutory declaration is known to him/her or has been identified to him/her by another person or by one of the documents referred to below

Declared before me (name of witness in capital letters here) AOIFE BRESLIN, a notary public/ commissioner for oaths/ peace commissioner/ practising solicitor (delete as appropriate) by MARK WALKER (Insert name of candidate furnishing the statement) who is personally known to me,

or

who is identified to me by..... who is personally known to me,

or

whose identity has been established to me before the taking of this Declaration by the production to me of Passport no. issued on [date of issue] by the authorities of [issuing state] which is an authority recognised by the Irish Government

or

National identity card no. issued on [date of issue] by the authorities of [issuing state] (which is an EU Member State, the Swiss Confederation or a Contracting Party to the EEA Agreement)

or

Aliens Passport no. issued on [date of issue] by the authorities of [issuing state] which is an authority recognised by the Irish Government

or

refugee travel document no. issued on [date of issue] by the Minister for Justice and Equality

or

travel document (other than refugee travel document) no. issued on [date of issue] by the Minister for Justice and Equality

Signature of witness Aoife Breslin

Category of witness* PEACE COMMISSIONER

Place of Signature 15 LEINSTER ST. ATHY

Date 24/4/16

Aoife Breslin P.C. Aoife Breslin P.C.



Please Complete, Print, Sign, and Return to the Standards Commission

Unsuccessful Candidate Donation Statement
Electoral Act 1997, as amended

Please complete in **BLOCK CAPITALS** and black ink to facilitate copying

1. General Information	
Name	Click here to enter text. ADRIENNE WALLACE
Address	Click here to enter text. 41 Crosbie Place, Little Barracks St., Co. Carlow
Telephone No.	Click here to enter text. 086 3119991
E-Mail	Click here to enter text. awallace20@yahoo.com
Political Party (if any)	Click here to enter text. AAA-PBP
Political Group (if any)	Click here to enter text. AAA-PBP

2. Donations	
Did you receive any single donation exceeding €600.00 in value, or donations from the same person exceeding €600.00 in aggregate value in relation to the Dáil General Election of 2016? If your answer is YES , you must list the donation(s) on Part 3 of this form.	Yes <input type="checkbox"/> No <input checked="" type="checkbox"/> (Insert [✓] as appropriate)

Standards in Public Office Commission
Received

3. Details of Donations (photocopy this page if more than 2 donations are being disclosed)

Donation 1

Name and full postal address of donor or the person on whose behalf the donation was made	N/A		
Was donation requested from donor?	YES/NO	Name of person who requested donation (if appropriate)	
Value of Donation	€	Nature of Donation ¹	
Description of Donor ²		Date Donation was received	
Did receipt issue?	YES/NO	Date receipt issued	
Name of person who issued receipt			

¹ For example, cash/cheque, use of property, services, etc.

² For example, individual, company, trade union, political party, etc.

Donation 2

Name and full postal address of donor or the person on whose behalf the donation was made	N/A		
Was donation requested from donor?	YES/NO	Name of person who requested donation (if appropriate)	
Value of Donation	€	Nature of Donation ¹	
Description of Donor ²		Date Donation was received	
Did receipt issue?	YES/NO	Date receipt issued	
Name of person who issued receipt			

¹ For example, cash/cheque, use of property, services, etc.

² For example, individual, company, trade union, political party, etc.

Please Complete, Print, Sign, and Return to the Standards Commission

**Part A of Statutory Declaration
(To be completed in full by the Member)**

I (name of candidate) Adrienne Wallace, do solemnly and sincerely ~~affirm~~
declare that the attached **Donation Statement and Certificate of Monetary Donations** are,
to the best of my knowledge and belief, correct in every material respect and that I took all
reasonable action in order to be satisfied as to their accuracy and I make this solemn
declaration conscientiously believing the same to be true and by virtue of the Statutory
Declarations Act 1938.

Signature of candidate Adrienne Wallace

Part B of Statutory Declaration (to be completed in full by the witness)

*When completing this part the witness needs to state whether the person making the
statutory declaration is known to him/her or has been identified to him/her by another
person or by one of the documents referred to below*

Declared before me (name of witness in capital letters here) CHRISTIANE COAN,
a notary public/ commissioner for oaths/ peace commissioner/ practising solicitor (delete as
appropriate) by ADRIENNE WALLACE (Insert name of
candidate furnishing the statement) who is personally known to me,

or

who is identified to me by who is personally known to me,

or

whose identity has been established to me before the taking of this Declaration by the
production to me of ^{DRIVER LICENCE} Passport no. [REDACTED] issued on [date of issue]
20/10/2015 by the authorities of [issuing state] IRELAND which
is an authority recognised by the Irish Government

or

National Identity card no. Issued on [date of issue]
..... by the authorities of [issuing state] (which is an
EU Member State, the Swiss Confederation or a Contracting Party to the EEA Agreement)

Please Complete, Print, Sign, and Return to the Standards Commission

or

~~Aliens Passport no. issued on [date of issue]
by the authorities of [issuing state]..... which is an authority
recognised by the Irish Government~~

or

~~refugee travel document no. Issued on [date of issue]
..... by the Minister for Justice and Equality~~

or

~~travel document (other than refugee travel document) no. issued on
[date of issue]..... by the Minister for Justice and Equality~~

Signature of witness *Charlotte Egan*

Category of witness* *PRACTISING SOLICITOR* **Charlotte Egan**

Place of Signature *College Street Carlow* **AB JORDAN**

Date *20/04/2016*

**Solicitors
College Street
Carlow
Tel: 059 91 42157**

***In order to qualify, the witness must be a Commissioner for Oaths, Notary Public, Peace Commissioner, or practicing Solicitor.**

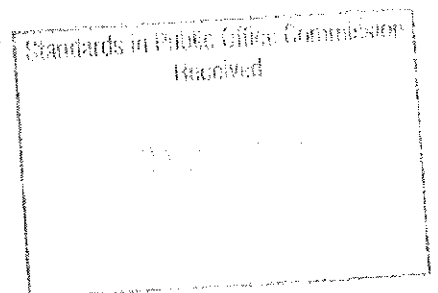

Please Complete, Print, Sign, and Return to the Standards Commission

Unsuccessful Candidate Donation Statement
Electoral Act 1997 (as amended)

Please complete in **BLOCK CAPITALS** and black ink to facilitate copying

1. General Information	
Name	Click here to enter text. ANN WALSH
Address	Click here to enter text. KILLOJEN UPPER VIA ARKLOW (CO. WEXFORD)
Telephone No.	Click here to enter text. 086 0222 672
E-Mail	Click here to enter text. annwalshgreen@gmail.com
Political Party (if any)	Click here to enter text. GREEN PARTY
Political Group (if any)	Click here to enter text.

2. Donations	
Did you receive any single donation exceeding €600.00 in value, or donations from the same person exceeding €600.00 in aggregate value in relation to the Dáil General Election of 2016? If your answer is YES, you must list the donation(s) on Part 3 of this form.	Yes <input type="checkbox"/> No <input checked="" type="checkbox"/> (Insert [✓] as appropriate)

Standards in Public Office Commission
Received

24 JUN 2016

Please Complete, Print, Sign, and Return to the Standards Commission

3. Details of Donations (photocopy this page if more than 2 donations are being disclosed)

Donation 1

Name and full postal address of donor or the person on whose behalf the donation was made	Trevor Sargent Woolford		
Was donation requested from donor?	YES/NO	Name of person who requested donation (if appropriate)	
Value of Donation	€ 200	Nature of Donation ¹	Cheque
Description of Donor ²		Date Donation was received	Oct/Nov 2015
Did receipt issue?	YES/NO	Date receipt issued	
Name of person who issued receipt			

¹ For example, cash/cheque, use of property, services, etc.

² For example, individual, company, trade union, political party, etc.

Donation 2

Name and full postal address of donor or the person on whose behalf the donation was made			
Was donation requested from donor?	YES/NO	Name of person who requested donation (if appropriate)	
Value of Donation	€	Nature of Donation ¹	
Description of Donor ²		Date Donation was received	
Did receipt issue?	YES/NO	Date receipt issued	
Name of person who issued receipt			

¹ For example, cash/cheque, use of property, services, etc.

² For example, individual, company, trade union, political party, etc.

~~the receipt to~~

Spoke to Claire in
S100 office re. this.

I cannot find individual I spent
of €200 cheque on my bank
statement to include. If you
need me to ask donor for chy no.
Please advise. *Am*

Please Complete, Print, Sign, and Return to the Standards Commission

**Part A of Statutory Declaration
(To be completed in full by the Candidate)**

I (name of candidate) ...Anna Walsh....., do solemnly and sincerely declare that the attached **Donation Statement and Certificate of Monetary Donations** are, to the best of my knowledge and belief, correct in every material respect and that I took all reasonable action in order to be satisfied as to their accuracy and I make this solemn declaration conscientiously believing the same to be true and by virtue of the Statutory Declarations Act 1938.

Signature of candidate.....

Part B of Statutory Declaration (to be completed in full by the witness)
When completing this part the witness needs to state whether the person making the statutory declaration is known to him/her or has been identified to him/her by another person or by one of the documents referred to below

Declared before me (***name of witness in capital letters*** here).....Patrick Walsh....., a ~~notary public/ commissioner for oaths/ peace commissioner/ practising solicitor~~ (***delete as appropriate***) by

.....Anna Walsh..... (***Insert name of candidate furnishing the statement***) who is personally known to me,

or

who is identified to me by..... who is personally known to me,

or

whose identity has been established to me before the taking of this Declaration by the production to me of Passport no. issued on [***date of issue***]

..... by the authorities of [***issuing state***]

..... which is an authority recognised by the Irish Government

or

National Identity card no. issued on [***date of issue***]

..... by the authorities of [***issuing state***]..... (which is an

Please Complete, Print, Sign, and Return to the Standards Commission

EU Member State, the Swiss Confederation or a Contracting Party to the EEA Agreement)

or

Aliens Passport no. Issued on [date of issue]
..... by the authorities of [issuing state]..... which is
an authority recognised by the Irish Government

or

refugee travel document no. issued on [date of issue]
..... by the Minister for Justice and Equality

or

travel document (other than refugee travel document) no. issued on
[date of issue]..... by the Minister for Justice and Equality

Signature of witness *Patrick O'Neil*

Category of witness* *Peace Commissioner*

Place of Signature *New Ross*

Date *22.5.16*

***In order to qualify, the witness must be a Commissioner for Oaths, Notary Public, Peace Commissioner, or practicing Solicitor.**

Please Complete, Print, Sign, and Return to the Standards Commission

Unsuccessful Candidate Donation Statement

Electoral Act 1997, as amended

Please complete in **BLOCK CAPITALS** and black ink to facilitate copying

1. General Information	
Name <i>JOHN D WASH</i>	Click here to enter text.
Address	Click here to enter text. <i>22 THE GARAGE JOHN'S HILL WATERLOO</i>
Telephone No.	Click here to enter text. <i>051-870310 / 083-6011300</i>
E-Mail	Click here to enter text. <i>JDWASH@GMAIL.COM</i>
Political Party (if any)	Click here to enter text.
Political Group (if any)	Click here to enter text. <i>WATERLOO PRO-LIFE</i>

2. Donations	
Did you receive any single donation exceeding €600.00 in value, or donations from the same person exceeding €600.00 in aggregate value in relation to the Dáil General Election of 2016? If your answer is YES, you must list the donation(s) on Part 3 of this form.	Yes <input checked="" type="checkbox"/> No <input type="checkbox"/> (Insert [✓] as appropriate)

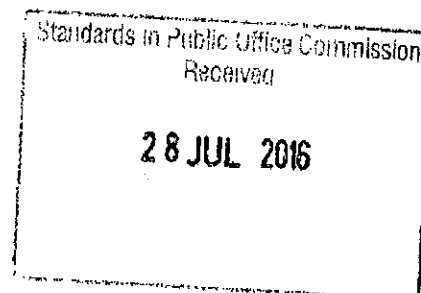
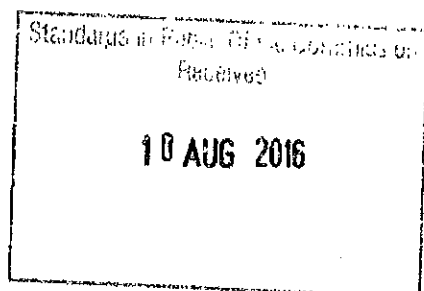

Please Complete, Print, Sign, and Return to the Standards Commission

Donation 1

Name and full postal address of donor or the person on whose behalf the donation was made	APPE MAYER-WIRTH 72 11th GRAVE SOUTH HILL NATHERFORD		
Was donation requested from donor?	YES/NO	Name of person who requested donation (if appropriate)	
Value of Donation	€ 757-37	Nature of Donation ¹	REBIT CARD
Description of Donor ²	INDIVIDUAL	Date Donation was received	13/2/16
Did receipt issue?	YES/NO	Date receipt issued	
Name of person who issued receipt			

¹For example, cash/cheque, use of property, services, etc.

²For example, individual, company, trade union, political party, etc.

Donation 2

Name and full postal address of donor or the person on whose behalf the donation was made			
Was donation requested from donor?	YES/NO	Name of person who requested donation (if appropriate)	
Value of Donation	€	Nature of Donation ¹	
Description of Donor ²		Date Donation was received	
Did receipt issue?	YES/NO	Date receipt issued	
Name of person who issued receipt			

¹For example, cash/cheque, use of property, services, etc.

²For example, individual, company, trade union, political party, etc.

CERTIFICATE OF MONETARY DONATIONS

Please Complete, Print, Sign, and Return to the Standards Commission

Donation 1

Name and full postal address of donor or the person on whose behalf the donation was made	TODD McNEERAN PITMONDA PIT TOWN CO. WILTSHIRE		
Was donation requested from donor?	YES/NO	Name of person who requested donation (if appropriate)	
Value of Donation	€ 750.00	Nature of Donation ¹	Cheque
Description of Donor ²	INDIVIDUAL	Date Donation was received	11-7-16
Did receipt issue?	YES/NO	Date receipt issued	
Name of person who issued receipt			

¹ For example, cash/cheque, use of property, services, etc.

² For example, individual, company, trade union, political party, etc.

Donation 2

Name and full postal address of donor or the person on whose behalf the donation was made	TODD McNEERAN PITMONDA, PIT TOWN CO. WILTSHIRE		
Was donation requested from donor?	YES/NO	Name of person who requested donation (if appropriate)	
Value of Donation	€ 750.00	Nature of Donation ¹	Cheque
Description of Donor ²	INDIVIDUAL	Date Donation was received	11-7-16
Did receipt issue?	YES/NO	Date receipt issued	
Name of person who issued receipt			

¹ For example, cash/cheque, use of property, services, etc.

² For example, individual, company, trade union, political party, etc.

CERTIFICATE OF MONETARY DONATIONS

Please Complete, Print, Sign, and Return to the Standards Commission

I (name of candidate) John D Walsh, do solemnly and sincerely declare that the attached **Donation Statement and Certificate of Monetary Donations** are, to the best of my knowledge and belief, correct in every material respect and that I took all reasonable action in order to be satisfied as to their accuracy and I make this solemn declaration conscientiously believing the same to be true and by virtue of the Statutory Declarations Act 1938.

Signature of candidate [Signature]

Part B of Statutory Declaration (to be completed in full by the witness)

When completing this part the witness needs to state whether the person making the statutory declaration is known to him/her or has been identified to him/her by another person or by one of the documents referred to below

Declared before me (*name of witness in capital letters here*) Michael Heffernan
a ~~notary public/ commissioner for oaths/ peace commissioner/ practising solicitor~~ (*delete as appropriate*) by John D Walsh (*Insert name of candidate furnishing the statement*) who is personally known to me,

or

who is identified to me by..... who is personally known to me,

or

whose identity has been established to me before the taking of this Declaration by the production to me of Passport no. issued on [*date of issue*] by the authorities of [*issuing state*] which is an authority recognised by the Irish Government

or

National identity card no. issued on [*date of issue*] by the authorities of [*issuing state*] (which is an EU Member State, the Swiss Confederation or a Contracting Party to the EEA Agreement)

or

Aliens Passport no. issued on [*date of issue*]

Please Complete, Print, Sign, and Return to the Standards Commission

by the authorities of [issuing state]..... which is an authority
recognised by the Irish Government

or

refugee travel document no.Issued on [date of issue]
..... by the Minister for Justice and Equality

or

travel document (other than refugee travel document) no. issued on
[date of issue]..... by the Minister for Justice and Equality

Signature of witness Michael Heffernan

Category of witness* PEACE COMMISSIONER

Place of Signature 172 VIEWMOUNT PARK, WATERFORD

Date 8/7/2016

***In order to qualify, the witness must be a Commissioner for Oaths, Notary Public, Peace Commissioner, or practicing Solicitor.**

Standards in Public Office Commission
Received
12 JUL 2016



Please Complete, Print, Sign, and Return to the Standards Commission

Unsuccessful Candidate Donation Statement
Section 10(1) of the Electoral Act 1992 as amended

Please complete in **BLOCK CAPITALS** and black ink to facilitate copying

1. General Information	
Name	Click here to enter text. NOEL G WAISH
Address	Click here to enter text. NO 9, ST RICHARDS STREET KILKENNY CITY KILKENNY.
Telephone No.	Click here to enter text. _____
E-Mail	Click here to enter text. _____
Political Party (if any)	Click here to enter text. INDEPENDENT
Political Group (if any)	Click here to enter text. _____

2. Donations	
Did you receive any single donation exceeding €600.00 in value, or donations from the same person exceeding €600.00 in aggregate value in relation to the Dáil General Election of 2016? If your answer is YES, you must list the donation(s) on Part 3 of this form.	Yes <input type="checkbox"/> No <input checked="" type="checkbox"/> (Insert [✓] as appropriate)

Standards in Public Office Commission
Received

20 OCT 2016

Standards in Public Office Commission
Received

29 APR 2016

Please Complete, Print, Sign, and Return to the Standards Commission

3. Details of Donations (photocopy this page if more than 2 donations are being disclosed)

Donation 1

Name and full postal address of donor or the person on whose behalf the donation was made			
Was donation requested from donor?	YES/NO	Name of person who requested donation (if appropriate)	
Value of Donation	€	Nature of Donation ¹	
Description of Donor ²		Date Donation was received	
Did receipt issue?	YES/NO	Date receipt issued	
Name of person who issued receipt			

¹ For example, cash/cheque, use of property, services, etc.

² For example, individual, company, trade union, political party, etc.

Donation 2

Name and full postal address of donor or the person on whose behalf the donation was made			
Was donation requested from donor?	YES/NO	Name of person who requested donation (if appropriate)	
Value of Donation	€	Nature of Donation ¹	
Description of Donor ²		Date Donation was received	
Did receipt issue?	YES/NO	Date receipt issued	
Name of person who issued receipt			

¹ For example, cash/cheque, use of property, services, etc.

² For example, individual, company, trade union, political party, etc.

Please Complete, Print, Sign, and Return to the Standards Commission

**Part A of Statutory Declaration
(To be completed in full by the Member)**

I (name of candidate) do solemnly and sincerely declare that the attached **Donation Statement and Certificate of Monetary Donations** are, to the best of my knowledge and belief, correct in every material respect and that I took all reasonable action in order to be satisfied as to their accuracy and I make this solemn declaration conscientiously believing the same to be true and by virtue of the Statutory Declarations Act 1938.

Signature of candidate Don Whelan

Part B of Statutory Declaration (to be completed in full by the witness)
When completing this part the witness needs to state whether the person making the statutory declaration is known to him/her or has been identified to him/her by another person or by one of the documents referred to below

Declared before me (name of witness in capital letters here) Miss Thompson a notary public/ commissioner for oaths/ peace commissioner/ practising solicitor (delete as appropriate) by Don Whelan (insert name of candidate

furnishing the statement) who is personally known to me,

or
who is identified to me by ISAAC TAYLOR who is personally known to me,

or
whose identity has been established to me before the taking of this Declaration by the production to me of Passport no. Issued on [date of issue] by the authorities of [issuing state]

..... which is an authority recognised by the Irish Government

or
National Identity card no. Issued on [date of issue] by the authorities of [issuing state] (which is an

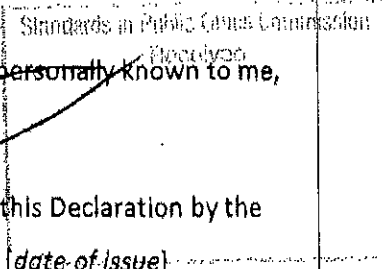

Please Complete, Print, Sign, and Return to the Standards Commission

EU Member State, the Swiss Confederation or a Contracting Party to the EEA Agreement)

or

Aliens Passport no. issued on [date of issue]
..... by the authorities of [issuing state]..... which is
an authority recognised by the Irish Government

or

refugee travel document no. issued on [date of issue]
..... by the Minister for Justice and Equality

or

travel document (other than refugee travel document) no. issued on
[date of issue]..... by the Minister for Justice and Equality

Signature of witness *Don Buttacore*

Category of witness* *PC*

Place of Signature *9 Acheson St. Kilkenny*

Date *12/14/16*

***In order to qualify, the witness must be a Commissioner for Oaths, Notary Public, Peace Commissioner, or practicing Solicitor.**

Standards in Public Office Commission
Received
20 OCT 2016

Standards in Public Office Commission
RECEIVED

Please Complete, Print, Sign, and Return to the Standards Commission

Unsuccessful Candidate Returns

Statutory Donations Returns in respect of the Electoral Act, 1997, as amended

Checklist

- I have read and fully understand the General Election Guidelines issued by the Standards Commission
- I fully understand my obligations under the Electoral Act 1997, as amended
- I fully understand that failure to provide returns to the Standards Commission by the dates indicated is an offence and will result in a referral to the DPP
- I understand my returns are not complete until the Standards Commission receive a signed hardcopy of all forms and supporting documentation

All candidates are requested to refer to the General Election Guidelines published by the Standards in Public Office Commission, and if necessary request advice on completion of the forms from:

Standards in Public Office Commission

18 Lower Leeson Street

Dublin 2

D02 HE97

Tel: 01 - 6395666

E-mail: sipo@sipo.ie

Website: <http://www.sipo.ie>

Twitter: [@SIPOCIreland](https://twitter.com/SIPOCIreland)

Please Complete, Print, Sign, and Return to the Standards Commission

Unsuccessful Candidate Donation Statement

Electoral Act 1997, as amended

Please complete in **BLOCK CAPITALS** and black ink to facilitate copying

1. General Information	
Name	Click here to enter text. KAREN WARREN.
Address	Click here to enter text. 3 BAWNVILLE CLOSE TALLAGHT DUBLIN 24.
Telephone No.	Click here to enter text. 087-7679304
E-Mail	Click here to enter text. KWARREN@live.ie
Political Party (if any)	Click here to enter text. FINE GAEL
Political Group (if any)	Click here to enter text. FINE GAEL.

2. Donations	
Did you receive any single donation exceeding €600.00 in value, or donations from the same person exceeding €600.00 in aggregate value in relation to the Dáil General Election of 2016? If your answer is YES, you must list the donation(s) on Part 3 of this form.	Yes <input type="checkbox"/> No <input checked="" type="checkbox"/> (Insert [✓] as appropriate)

Standards in Public Office Commission
Received

19 AUG 2016

Please Complete, Print, Sign, and Return to the Standards Commission

3. Details of Donations (photocopy this page if more than 2 donations are being disclosed)

Donation 1

Name and full postal address of donor or the person on whose behalf the donation was made			
Was donation requested from donor?	YES/NO	Name of person who requested donation (if appropriate)	
Value of Donation	€	Nature of Donation¹	
Description of Donor²		Date Donation was received	
Did receipt issue?	YES/NO	Date receipt issued	
Name of person who issued receipt			

¹ For example, cash/cheque, use of property, services, etc.

² For example, individual, company, trade union, political party, etc.

Donation 2

Name and full postal address of donor or the person on whose behalf the donation was made			
Was donation requested from donor?	YES/NO	Name of person who requested donation (if appropriate)	
Value of Donation	€	Nature of Donation¹	
Description of Donor²		Date Donation was received	
Did receipt issue?	YES/NO	Date receipt issued	
Name of person who issued receipt			

¹ For example, cash/cheque, use of property, services, etc.

² For example, individual, company, trade union, political party, etc.

Please Complete, Print, Sign, and Return to the Standards Commission

NOTES:

For each donation exceeding €600.00 received, the value and nature of the donation must be stated together with the name and **the full postal address** of the person (see part 3).

A) PROHIBITED DONATIONS

i) Anonymous Donations

Acceptance of an anonymous donation exceeding a value of **€100** is prohibited. A donation is anonymous if the candidate does not know the name **and** address of the donor. The onus is on the recipient to ensure that the name and address of the donor is known.

ii) Cash Donations in excess of €200

The **maximum cash donation** that may be accepted in any calendar year from a donor by a candidate is **€200.00**.

iii) Donations in excess of the limit

A candidate is prohibited from accepting, in any calendar year, a donation exceeding €1,000.00 in value, or donations exceeding €1,000.00 in aggregate value from the same person. The values of all donations received from the same person in the same calendar year should be aggregated and treated as a single donation.

iv) Foreign donations

A political donation, of any value, cannot be accepted from an individual (other than an Irish citizen) who resides outside the island of Ireland, or from a body corporate or an unincorporated body of persons which does not keep an office in the island of Ireland from which at least one of its principal activities is directed.

v) Donations by non-registered corporate donors in excess of €200

It is prohibited to accept a donation exceeding **€200** in value from a corporate donor **unless** the corporate donor is registered in the Register of Corporate Donors maintained by the Commission **and** a statement is made on behalf of the corporate donor (and furnished with the donation to the donee) confirming that the making of the donation was approved by the corporate donor. The statement must be accompanied by a statutory declaration that to the best of the knowledge and belief of the person concerned, the statement is correct in every material respect and that the person has taken all reasonable action in order to satisfy him/herself as to the accuracy of the statement.

If you have received a donation that is prohibited, please check the guidelines for information on how it is to be dealt with.

B) POLITICAL DONATIONS ACCOUNT

A candidate must open and maintain a political donations account on receipt of a monetary donation of more than €100.00 (if such an account has not already been opened). Candidates must also complete the Certificate of Monetary Donations in addition to this donation statement if they have a political donations account.

Please Complete, Print, Sign, and Return to the Standards Commission

**Part A of Statutory Declaration
(To be completed in full by the Candidate)**

I (name of candidate) KAREN WARREN, do solemnly and sincerely declare that the attached **Donation Statement and Certificate of Monetary Donations** are, to the best of my knowledge and belief, correct in every material respect and that I took all reasonable action in order to be satisfied as to their accuracy and I make this solemn declaration conscientiously believing the same to be true and by virtue of the Statutory Declarations Act 1938.

Signature of candidate Karen Warren

Part B of Statutory Declaration (to be completed in full by the witness)

When completing this part the witness needs to state whether the person making the statutory declaration is known to him/her or has been identified to him/her by another person or by one of the documents referred to below

Declared before me (*name of witness in capital letters here*)..... MARK ROBERTS
a notary public/ commissioner for oaths/ peace commissioner/ practising solicitor (delete as appropriate) by KAREN WARREN (*insert name of candidate furnishing the statement*) who is personally known to me,

or

who is identified to me by..... who is personally known to me,

or

whose identity has been established to me before the taking of this Declaration by the production to me of Passport no. issued on [*date of issue*] by the authorities of [*issuing state*] which is an authority recognised by the Irish Government

or

National identity card no. issued on [*date of issue*] by the authorities of [*issuing state*] (which is an EU Member State, the Swiss Confederation or a Contracting Party to the EEA Agreement)

Please Complete, Print, Sign, and Return to the Standards Commission

or

Aliens Passport no. issued on [date of issue]
by the authorities of [issuing state]..... which is an authority
recognised by the Irish Government

or

refugee travel document no. issued on [date of issue]
..... by the Minister for Justice and Equality

or

travel document (other than refugee travel document) no. issued on
[date of issue]..... by the Minister for Justice and Equality

Signature of witness

Mark May

Category of witness*

SOLICITOR

Place of Signature

MABLES AND CALDER, 75 ST STEPHENS GREEN,
DUBLIN 2

Date

16 AUGUST 2016

***In order to qualify, the witness must be a Commissioner for Oaths, Notary Public, Peace Commissioner, or practicing Solicitor.**

Please Complete, Print, Sign, and Return to the Standards Commission

Unsuccessful Candidate Donation Statement

Electoral Act 1997, as amended

Please complete in **BLOCK CAPITALS** and black ink to facilitate copying -

1. General Information	
Name	Click here to enter text. GARRETT WELDON
Address	Click here to enter text. MULLAVALLEY, LOUTH VILLAGE, DUNDALK CO, LOUTH
Telephone No.	Click here to enter text. 086 3733170
E-Mail	Click here to enter text. Garrett.Weldon.Pb4P@gmail.com
Political Party (if any)	Click here to enter text. Anti Austerity Alliance - People before Profit
Political Group (if any)	Click here to enter text. /

2. Donations	
Did you receive any single donation exceeding €600.00 in value, or donations from the same person exceeding €600.00 in aggregate value in relation to the Dáil General Election of 2016? If your answer is YES, you must list the donation(s) on Part 3 of this form.	Yes <input type="checkbox"/> No <input checked="" type="checkbox"/> (insert [✓] as appropriate)

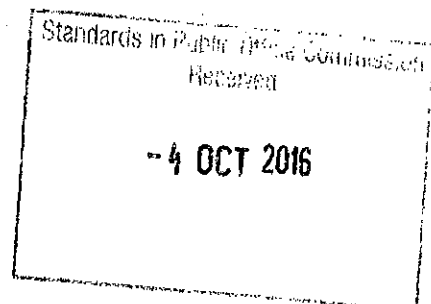

Please Complete, Print, Sign, and Return to the Standards Commission

NOTES:

For each donation exceeding €600.00 received, the value and nature of the donation must be stated together with the name and **the full postal address** of the person (see part 3).

A) PROHIBITED DONATIONS

i) Anonymous Donations

Acceptance of an anonymous donation exceeding a value of **€100** is prohibited. A donation is anonymous if the candidate does not know the name **and** address of the donor. The onus is on the recipient to ensure that the name and address of the donor is known.

ii) Cash Donations in excess of €200

The **maximum cash donation** that may be accepted in any calendar year from a donor by a candidate is **€200.00**.

iii) Donations in excess of the limit

A candidate is prohibited from accepting, in any calendar year, a donation exceeding €1,000.00 in value, or donations exceeding €1,000.00 in aggregate value from the same person. The values of all donations received from the same person in the same calendar year should be aggregated and treated as a single donation.

iv) Foreign donations

A political donation, of any value, cannot be accepted from an individual (other than an Irish citizen) who resides outside the island of Ireland, or from a body corporate or an unincorporated body of persons which does not keep an office in the island of Ireland from which at least one of its principal activities is directed.

v) Donations by non-registered corporate donors in excess of €200

It is prohibited to accept a donation exceeding **€200** in value from a corporate donor **unless** the corporate donor is registered in the Register of Corporate Donors maintained by the Commission **and** a statement is made on behalf of the corporate donor (and furnished with the donation to the donee) confirming that the making of the donation was approved by the corporate donor. The statement must be accompanied by a statutory declaration that to the best of the knowledge and belief of the person concerned, the statement is correct in every material respect and that the person has taken all reasonable action in order to satisfy him/herself as to the accuracy of the statement.

If you have received a donation that is prohibited, please check the guidelines for information on how it is to be dealt with.

B) POLITICAL DONATIONS ACCOUNT

A candidate must open and maintain a political donations account on receipt of a monetary donation of more than €100.00 (if such an account has not already been opened). Candidates must also complete the Certificate of Monetary Donations in addition to this donation statement if they have a political donations account.

Please Complete, Print, Sign, and Return to the Standards Commission

3. Details of Donations (photocopy this page if more than 2 donations are being disclosed)

Donation 1

Name and full postal address of donor or the person on whose behalf the donation was made	/					
Was donation requested from donor?				YES/NO	Name of person who requested donation (if appropriate)	
Value of Donation				€	Nature of Donation¹	
Description of Donor²					Date Donation was received	
Did receipt issue?				YES/NO	Date receipt issued	
Name of person who issued receipt						

¹ For example, cash/cheque, use of property, services, etc.

² For example, individual, company, trade union, political party, etc.

Donation 2

Name and full postal address of donor or the person on whose behalf the donation was made	/					
Was donation requested from donor?				YES/NO	Name of person who requested donation (if appropriate)	
Value of Donation				€	Nature of Donation¹	
Description of Donor²					Date Donation was received	
Did receipt issue?				YES/NO	Date receipt issued	
Name of person who issued receipt						

¹ For example, cash/cheque, use of property, services, etc.

² For example, individual, company, trade union, political party, etc.

Please Complete, Print, Sign, and Return to the Standards Commission

Part A of Statutory Declaration

(To be completed in full by the Candidate)

I (name of candidate) GARRETT WELDON, do solemnly and sincerely declare that the attached **Donation Statement and Certificate of Monetary Donations** are, to the best of my knowledge and belief, correct in every material respect and that I took all reasonable action in order to be satisfied as to their accuracy and I make this solemn declaration conscientiously believing the same to be true and by virtue of the Statutory Declarations Act 1938.

Signature of candidate

Garrett Weldon

Part B of Statutory Declaration (to be completed in full by the witness)

When completing this part the witness needs to state whether the person making the statutory declaration is known to him/her or has been identified to him/her by another person or by one of the documents referred to below

Declared before me (name of witness in capital letters here) GERARD GOVER,
~~a notary public/ commissioner for oaths/ peace commissioner/ practising solicitor~~ (delete as appropriate) by GARRETT WELDON (Insert name of candidate furnishing the statement) who is personally known to me,

or

who is identified to me by..... who is personally known to me,

or

whose identity has been established to me before the taking of this Declaration by the production to me of Passport no. issued on [date of issue]

..... by the authorities of [issuing state] which is an authority recognised by the Irish Government

or

National identity card no. Issued on [date of issue]

.....by the authorities of [issuing state].....(which is an EU Member State, the Swiss Confederation or a Contracting Party to the EEA Agreement)

Please Complete, Print, Sign, and Return to the Standards Commission

or

Aliens Passport no. issued on [date of issue]
by the authorities of [issuing state]..... which is an authority
recognised by the Irish Government

or

refugee travel document no.issued on [date of issue]
..... by the Minister for Justice and Equality

or

travel document (other than refugee travel document) no. issued on
[date of issue]..... by the Minister for Justice and Equality

Signature of witness *Gerard Gever P.C. Louth Co*

Category of witness* *PEACE COMMISSIONER LOUTH Co*

Place of Signature *1 DE LASALLE TCE, DUNDALK*

Date *4/10/16*

**Gerard Gever
Peace Commissioner
Louth County**

***In order to qualify, the witness must be a Commissioner for Oaths, Notary Public, Peace Commissioner, or practicing Solicitor.**

Standards in Public Office Commission
Receiver
- 4 OCT 2016

Please Complete, Print, Sign, and Return to the Standards Commission

Unsuccessful Candidate Donation Statement
Electoral Act 1997 (as amended)

Please complete in BLOCK CAPITALS and black ink to facilitate copying

1. General Information	
Name	Click here to enter text. John Whelan
Address	Click here to enter text. Davinci House Cremoregan, Timahoe Laois
Telephone No.	Click here to enter text. 081 2509663
E-Mail	Click here to enter text. johnnyrento@gmail.com
Political Party (if any)	Click here to enter text. Labour
Political Group (if any)	Click here to enter text.

2. Donations	
Did you receive any single donation exceeding €600.00 in value, or donations from the same person exceeding €600.00 in aggregate value in relation to the Dáil General Election of 2016? If your answer is YES, you must list the donation(s) on Part 3 of this form.	Yes <input checked="" type="checkbox"/> No <input type="checkbox"/> (Insert [✓] as appropriate)

Standards in Public Office Commission
Received
21 APR 2016

Please Complete, Print, Sign, and Return to the Standards Commission

Donation 1

Name and full postal address of donor or the person on whose behalf the donation was made	Jimmy Whelan + Catherine Hayden 57, Sugarloaf DR Macleod 3085 Melbourne, AU (Jimmy is an IRISH (CITIZEN))		
Was donation requested from donor?	YES/NO NO	Name of person who requested donation (if appropriate)	MIA
Value of Donation	€ 619.30	Nature of Donation¹	Election Contribution
Description of Donor²	Brother	Date Donation was received	19/2/2016
Did receipt issue?	YES/NO	Date receipt issued	
Name of person who issued receipt			

¹ For example, cash/cheque, use of property, services, etc.

² For example, individual, company, trade union, political party, etc.

Donation 2

Name and full postal address of donor or the person on whose behalf the donation was made			
Was donation requested from donor?	YES/NO	Name of person who requested donation (if appropriate)	
Value of Donation	€	Nature of Donation¹	
Description of Donor²		Date Donation was received	
Did receipt issue?	YES/NO	Date receipt issued	
Name of person who issued receipt			

¹ For example, cash/cheque, use of property, services, etc.

² For example, individual, company, trade union, political party, etc.

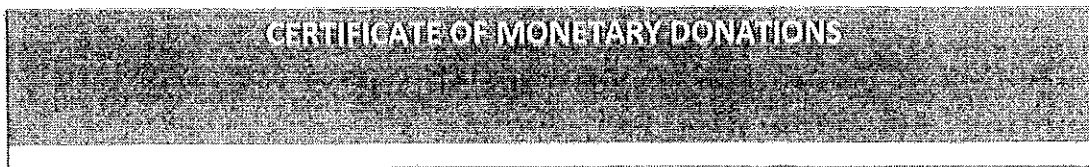

Please Complete, Print, Sign, and Return to the Standards Commission

(To be completed in full by the Member)

I (name of candidate) John Wheelan, do solemnly and sincerely declare that the attached **Donation Statement and Certificate of Monetary Donations** are, to the best of my knowledge and belief, correct in every material respect and that I took all reasonable action in order to be satisfied as to their accuracy and I make this solemn declaration conscientiously believing the same to be true and by virtue of the Statutory Declarations Act 1938.

Signature of candidate

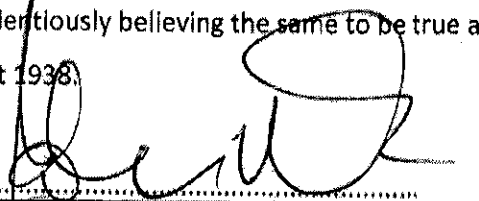

Part B of Statutory Declaration (to be completed in full by the witness)

When completing this part the witness needs to state whether the person making the statutory declaration is known to him/her or has been identified to him/her by another person or by one of the documents referred to below

Declared before me (*name of witness in capital letters*

here)... DENIS LANDY, a *notary public/ commissioner for oaths/ peace commissioner/ practising solicitor (delete as appropriate)* by

..... JOHN WHELAN (*Insert name of candidate*

furnishing the statement) who is personally known to me,

or

who is identified to me by who is personally known to me,

or

whose identity has been established to me before the taking of this Declaration by the production to me of Passport no. Issued on [*date of issue*]

..... by the authorities of [*issuing state*]

..... which is an authority recognised by the Irish Government

or

National Identity card no. issued on [*date of issue*]

..... by the authorities of [*issuing state*] (which is

an

Please Complete, Print, Sign, and Return to the Standards Commission

EU Member State, the Swiss Confederation or a Contracting Party to the EEA Agreement)

or

Aliens Passport no. issued on [date of issue]
..... by the authorities of [issuing state]..... which is
an authority recognised by the Irish Government

or

refugee travel document no. issued on [date of issue]
..... by the Minister for Justice and Equality

or

travel document (other than refugee travel document) no. issued on
[date of issue]..... by the Minister for Justice and Equality

Signature of witness *Denis Lundy*

Category of witness* *Peace Commissioner*

Place of Signature *LEINSTER HOUSE, KILDARE ST.*

Date *21/4/2016* *DUBLIN 2*

***In order to qualify, the witness must be a Commissioner for Oaths, Notary Public, Peace Commissioner, or practicing Solicitor.**

Standards in Public Office Commission
Received
21 APR 2016

Please Complete, Print, Sign, and Return to the Standards Commission

Unsuccessful Candidate Returns

Statutory Donations Returns in respect of the Electoral Act, 1997, as amended

Checklist

- I have read and fully understand the General Election Guidelines issued by the Standards Commission
- I fully understand my obligations under the Electoral Act 1997, as amended
- I fully understand that failure to provide returns to the Standards Commission by the dates indicated is an offence and will result in a referral to the DPP
- I understand my returns are not complete until the Standards Commission receive a signed hardcopy of all forms and supporting documentation

All candidates are requested to refer to the General Election Guidelines published by the Standards in Public Office Commission, and if necessary request advice on completion of the forms from:

Standards in Public Office Commission
18 Lower Leeson Street
Dublin 2
D02 HE97
Tel: 01 - 6395666
E-mail: sipo@sipo.ie
Website: <http://www.sipo.ie>
Twitter: @SIPOCIreland

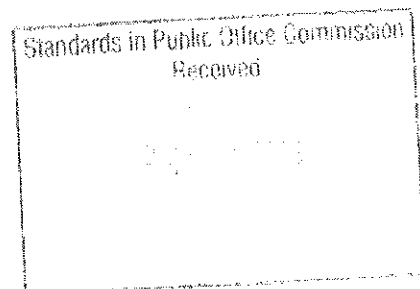

Unsuccessful Candidate Donation Statement

Electoral Act 1997, as amended

Please complete in **BLOCK CAPITALS** and **black ink** to facilitate copying

Standards in Public Office Commission
Received

1. General Information	
Name	Click here to enter text. ALEX WHITE
Address	Click here to enter text. 30 FORTFIELD ROAD TERENURE DUBLIN D6W WW99
Telephone No.	Click here to enter text. 087 2208533
E-Mail	Click here to enter text. alexmfwhite@icloud.com
Political Party (if any)	Click here to enter text. THE LABOUR PARTY
Political Group (if any)	Click here to enter text. —

2. Donations	
Did you receive any single donation exceeding €600.00 in value, or donations from the same person exceeding €600.00 in aggregate value in relation to the Dáil General Election of 2016? If your answer is YES, you must list the donation(s) on Part 3 of this form.	Yes <input checked="" type="checkbox"/> No <input type="checkbox"/> (Insert [✓] as appropriate)

Please Complete, Print, Sign, and Return to the Standards Commission

For each donation exceeding €600.00 received, the value and nature of the donation must be stated together with the name, address and a description of the person by, or on whose behalf, the donation was made, along with the date the donation was received; whether the donation was requested from the donor, and if so, the name of the person who requested the donation, and whether a receipt issued to the donor in respect of the donation, and if so, the date on which the receipt issued and the name of the person who issued the receipt. With regard to the address of the donor, **the full postal address** must be given.

A) PROHIBITED DONATIONS

i) Anonymous Donations

Acceptance of an anonymous donation exceeding a value of **€100** is prohibited [Section 23(1)]. A donation is anonymous if a candidate does not know the name **and** address of the donor. The onus is on the recipient to ensure that the name and address of the donor is known. If a prohibited anonymous donation is received by a candidate, the Standards Commission must be notified by the member within fourteen days of its receipt. The donation or its value must also be remitted by the candidate to the Standards Commission [Section 23(2)].

ii) Cash Donations in excess of €200

The **maximum cash donation** that may be accepted in any calendar year from a donor by a TD, Senator, MEP, candidate at a Dáil, Seanad or European election, Presidential candidate/ election agent, political party, sub-unit of a political party, or a third party is **€200.00**.

iii) Donations in excess of the limit

A candidate is prohibited from accepting, in any calendar year, a donation exceeding €1,000.00 in value, or donations exceeding €1,000.00 in aggregate value from the same person. The values of all donations received from the same person in the same calendar year should be aggregated and treated as a single donation.

iv) Foreign donations

A political donation, of any value, cannot be accepted from an individual (other than an Irish citizen) who resides outside the island of Ireland, or from a body corporate or an unincorporated body of persons which does not keep an office in the island of Ireland from which at least one of its principal activities is directed.

v) Donations by non-registered corporate donor in excess of €200

It is prohibited to accept a donation exceeding **€200** in value from a corporate donor [Section 23AA(1)] **unless** the corporate donor is registered in the Register of Corporate Donors maintained by the Commission [Section 23AA(1)(i)] **and** a statement is made on behalf of the corporate donor (and furnished with the donation to the donee) confirming that the

Please Complete, Print, Sign, and Return to the Standards Commission

making of the donation was approved by the corporate donor [Section 23AA(1)(ii)]. The statement must be accompanied by a statutory declaration that to the best of the knowledge and belief of the person concerned, the statement is correct in every material respect and that the person has taken all reasonable action in order to satisfy him/herself as to the accuracy of the statement [Section 23AA(2)].

If you have received a donation that is prohibited, please check the guidelines for information on how it is to be dealt with.

B) POLITICAL DONATIONS ACCOUNT

A candidate must open and maintain a political donations account on receipt of a monetary donation of more than €100.00. Candidates must also complete the Certificate of Monetary Donations in addition to this statement.

3. Details of Donations (photocopy this page if more than 2 donations are being disclosed)

Donation 1

Name and full postal address of donor or the person on whose behalf the donation was made	Niamh O'CONNOR 10 Middle Mountjoy St. Dublin 7		
Was donation requested from donor?	YES/NO	Name of person who requested donation (if appropriate)	ALEX WHITE
Value of Donation	€1000	Nature of Donation ¹	Bank transfer
Description of Donor ²	Individual	Date Donation was received	4/2/2016
Did receipt issue?	YES/NO	Date receipt issued	9/2/2016
Name of person who issued receipt	ALEX WHITE		

¹ For example, cash/cheque, use of property, services, etc.

² For example, individual, company, trade union, political party, etc.

Donation 2

Name and full postal address of donor or the person on whose behalf the donation was made			
Was donation requested from donor?	YES/NO	Name of person who requested donation (if appropriate)	
Value of Donation	€	Nature of Donation ¹	
Description of Donor ²		Date Donation was received	
Did receipt issue?	YES/NO	Date receipt issued	
Name of person who issued receipt			

¹ For example, cash/cheque, use of property, services, etc.

² For example, individual, company, trade union, political party, etc.

3. Details of Donations (photocopy this page if more than 2 donations are being disclosed)

Donation 1

Name and full postal address of donor or the person on whose behalf the donation was made		Paschal McCORRACK 325 Lyrae Park MAMER DUBLIN D09 TF60	
Was donation requested from donor?	YES/NO	Name of person who requested donation (if appropriate)	---
Value of Donation	€ 1000	Nature of Donation ¹	cheque
Description of Donor ²	Individual	Date Donation was received	20/1/2016
Did receipt issue?	YES/NO	Date receipt issued	27/1/2016
Name of person who issued receipt	ALEX WHITE		

¹ For example, cash/cheque, use of property, services, etc.

² For example, individual, company, trade union, political party, etc.

Donation 3

Name and full postal address of donor or the person on whose behalf the donation was made		Eamon FINNEGAN 69 Mount ANVILLE PARK DUBLIN 14	
Was donation requested from donor?	YES/NO	Name of person who requested donation (if appropriate)	---
Value of Donation	€ 1000	Nature of Donation ¹	cheque

Part A of Statutory Declaration

(To be completed in full by the Member)

I (name of candidate) ALEX WHITE, do
solemnly and sincerely declare that the attached **Donation Statement** and
Certificate of Monetary Donations are, to the best of my knowledge and belief,
correct in every material respect and that I took all reasonable action in order to
be satisfied as to their accuracy and I make this solemn declaration
conscientiously believing the same to be true and by virtue of the Statutory
Declarations Act 1938.

Signature of candidate Alex White

Part B of Statutory Declaration (to be completed in full by the witness)

When completing this part the witness needs to state whether the person making the statutory declaration is known to him/her or has been identified to him/her by another person or by one of the documents referred to below

Declared before me (name of witness in capital letters here) NIALL COURTENAY....., a notary public/ commissioner for oaths/ peace commissioner/ practising solicitor (delete as appropriate) by ALEX WHITE.....
(Insert name of candidate furnishing the statement) who is personally known to me,

or
who is identified to me by..... who is personally known to me,

or
whose identity has been established to me before the taking of this Declaration by the production to me of Passport no. issued on [date of issue] by the authorities of [issuing state] which is an authority recognised by the Irish Government

or
National identity card no. issued on [date of issue] by the authorities of [issuing state] (which is an EU Member State, the Swiss Confederation or a Contracting Party to the EEA Agreement)

or
Aliens Passport no. issued on [date of issue] by the authorities of [issuing state] which is an authority recognised by the Irish Government

Please Complete, Print, Sign, and Return to the Standards Commission

THIS 22ND DAY OF APRIL 2016
AT GREENSIDE HOUSE CUFFE STREET
IN THE CITY OF DUBLIN

Niall Courtenay
PRACTISING SOLICITOR

NIALL COURTENAY
SOLICITOR
GREENSIDE HOUSE
48 / 47 CUFFE STREET
DUBLIN 2.

Please Complete, Print, Sign, and Return to the Standards Commission

Unsuccessful Candidate Returns

Statutory Donations Returns in respect of the Electoral Act, 1997, as amended

Checklist

- I have read and fully understand the General Election Guidelines issued by the Standards Commission
- I fully understand my obligations under the Electoral Act 1997, as amended
- I fully understand that failure to provide returns to the Standards Commission by the dates indicated is an offence and will result in a referral to the DPP
- I understand my returns are not complete until the Standards Commission receive a signed hardcopy of all forms and supporting documentation

All candidates are requested to refer to the General Election Guidelines published by the Standards in Public Office Commission, and if necessary request advice on completion of the forms from:

Standards in Public Office Commission
18 Lower Leeson Street
Dublin 2
D02 HE97
Tel: 01 - 6395666
E-mail: sipo@sipo.ie
Website: <http://www.sipo.ie>

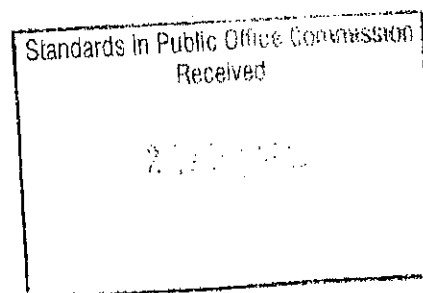

Please Complete, Print, Sign, and Return to the Standards Commission

Twitter: @SIPOCIreland

Unsuccessful Candidate Donation Statement

Electoral Act 1997, as amended

Please complete in BLOCK CAPITALS and black ink to facilitate copying

1. General Information	
Name	Senator Mary White
Address	6 Wyckham Park Road , Dundrum, Dublin 16
Telephone No.	086 2560533
E-Mail	<u>senatormarywhite@gmail.com</u>
Political Party (if any)	Fianna Fail
Political Group (if any)	Click here to enter text.
	Standards in Public Office Commission Received
2. Donations	
Did you receive any single donation exceeding €600.00 in value, or donations from the same person exceeding €600.00 in aggregate value in relation to the Dáil General Election of 2016? If your answer is YES, you must list the donation(s) on Part 3 of this form.	Yes <input type="checkbox"/> No <input checked="" type="checkbox"/>
	(Insert [✓] as appropriate)

Please Complete, Print, Sign, and Return to the Standards Commission

NOTES:

For each donation exceeding €600.00 received, the value and nature of the donation must be stated together with the name and **the full postal address** of the person (see part 3).

A) PROHIBITED DONATIONS

i) Anonymous Donations

Acceptance of an anonymous donation exceeding a value of **€100** is prohibited. A donation is anonymous if the candidate does not know the name **and** address of the donor. The onus is on the recipient to ensure that the name and address of the donor is known.

ii) Cash Donations in excess of €200

The **maximum cash donation** that may be accepted in any calendar year from a donor by a candidate is **€200.00**.

iii) Donations in excess of the limit

A candidate is prohibited from accepting, in any calendar year, a donation exceeding €1,000.00 in value, or donations exceeding €1,000.00 in aggregate value from the same person. The values of all donations received from the same person in the same calendar year should be aggregated and treated as a single donation.

iv) Foreign donations

A political donation, of any value, cannot be accepted from an individual (other than an Irish citizen) who resides outside the island of Ireland, or from a body corporate or an unincorporated body of persons which does not keep an office in the island of Ireland from which at least one of its principal activities is directed.

v) Donations by non-registered corporate donors in excess of €200

It is prohibited to accept a donation exceeding **€200** in value from a corporate donor **unless** the corporate donor is registered in the Register of Corporate Donors maintained by the Commission **and** a statement is made on behalf of the corporate donor (and furnished with the donation to the donee) confirming that the making of the donation was approved by the corporate donor. The statement must be accompanied by a statutory declaration that to the best of the knowledge and belief of the person concerned, the statement is correct in every material respect and that the person has taken all reasonable action in order to satisfy him/herself as to the accuracy of the statement.

Please Complete, Print, Sign, and Return to the Standards Commission

If you have received a donation that is prohibited, please check the guidelines for information on how it is to be dealt with.

B) POLITICAL DONATIONS ACCOUNT

A candidate must open and maintain a political donations account on receipt of a monetary donation of more than €100.00 (if such an account has not already been opened). Candidates must also complete the Certificate of Monetary Donations in addition to this donation statement if they have a political donations account.

3. Details of Donations (photocopy this page if more than 2 donations are being disclosed)

Donation 1

Name and full postal address of donor or the person on whose behalf the donation was made			
Was donation requested from donor?	YES/NO	Name of person who requested donation (if appropriate)	
Value of Donation	€	Nature of Donation ¹	
Description of Donor ²		Date Donation was received	
Did receipt issue?	YES/NO	Date receipt issued	
Name of person who issued receipt			

¹ For example, cash/cheque, use of property, services, etc.

² For example, individual, company, trade union, political party, etc.

Donation 2

Name and full postal address of donor or the person on whose behalf the donation was made	
---	--

Standards in Public Office Commission
Received

Please attach a copy of your Bank Statement covering the period from the date of opening the account or from 1st January 2015 to polling day, along with this completed form

Part A of Statutory Declaration

(To be completed in full by the Candidate)

I (name of candidate) ... SENATOR MARY WHITE, do solemnly and sincerely declare that the attached **Donation Statement and Certificate of Monetary Donations** are, to the best of my knowledge and belief, correct in every material respect and that I took all reasonable action in order to be satisfied as to their accuracy and I make this solemn declaration conscientiously believing the same to be true and by virtue of the Statutory Declarations Act 1938.

Signature of candidate Senator Mary White

Please Complete, Print, Sign, and Return to the Standards Commission

Part B of Statutory Declaration (to be completed in full by the witness)

When completing this part the witness needs to state whether the person making the statutory declaration is known to him/her or has been identified to him/her by another person or by one of the documents referred to below

Declared before me (name of witness in capital letters

here) ALAN RUANE....., ~~a notary public/ commissioner~~

~~for oaths/ peace commissioner/ practising solicitor. (delete as appropriate)~~

by SENATOR MARY WHITE.....

(Insert name of candidate furnishing the statement) who is personally known to me,

or

who is identified to me by..... who is personally known to me,

or

whose identity has been established to me before the taking of this Declaration by the production to me of Passport no. issued on [date of issue] by the authorities of [issuing state] which is an authority recognised by the Irish Government

or

National identity card no. issued on [date of issue]

.....by the authorities of [issuing state]..... (which is an

EU Member State, the Swiss Confederation or a Contracting Party to the EEA Agreement)

or

Aliens Passport no. issued on [date of issue] by the authorities of [issuing

state]..... which is an authority recognised by the Irish Government

Standards in Public Office Commission
Received

Please Complete, Print, Sign and Return to the Standards Commission

the Irish Government

or

refugee travel document no. issued on [date of issue]

..... by the Minister for Justice, Equality and Defence

or

travel document (other than refugee travel document) no. issued on

[date of issue]..... by the Minister for Justice, Equality and Defence

Signature of witness *Alan P.*

Category of witness* *Peace Commissioner*

Place of Signature *Leinster House*

Date *22-4-2016*

***In order to qualify, the witness must be a Commissioner for Oaths, Notary Public, Peace Commissioner, or practicing Solicitor.**

Standards in Public Office Commission
Received



Please Complete, Print, Sign, and Return to the Standards Commission

Unsuccessful Candidate Donation Statement
Electoral Act 1997, as amended

Please complete in **BLOCK CAPITALS** and black ink to facilitate copying

1. General Information	
Name	Click here to enter text. RAYMOND WHITEHEAD
Address	Click here to enter text. 28, GLENCAIRN CRESCENT SANDYFORD DUBLIN, 18.
Telephone No.	Click here to enter text. 0894011178
E-Mail	Click here to enter text. RAYMOND.WHYTEHEAD@BT.COM
Political Party (if any)	Click here to enter text. DDI DIRECT DEMOCRACY IRELAND
Political Group (if any)	Click here to enter text.

2. Donations	
Did you receive any single donation exceeding €600.00 in value, or donations from the same person exceeding €600.00 in aggregate value in relation to the Dáil General Election of 2016? If your answer is YES , you must list the donation(s) on Part 3 of this form.	Yes <input type="checkbox"/> No <input checked="" type="checkbox"/> (Insert [✓] as appropriate)

Please Complete, Print, Sign, and Return to the Standards Commission

For each donation exceeding €600.00 received, the value and nature of the donation must be stated together with the name, address and a description of the person by, or on whose behalf, the donation was made, along with the date the donation was received; whether the donation was requested from the donor, and if so, the name of the person who requested the donation, and whether a receipt issued to the donor in respect of the donation, and if so, the date on which the receipt issued and the name of the person who issued the receipt. With regard to the address of the donor, **the full postal address** must be given.

A) PROHIBITED DONATIONS

i) Anonymous Donations

Acceptance of an anonymous donation exceeding a value of €100 is prohibited [Section 23(1)]. A donation is anonymous if a candidate does not know the name **and** address of the donor. The onus is on the recipient to ensure that the name and address of the donor is known. If a prohibited anonymous donation is received by a candidate, the Standards Commission must be notified by the member within fourteen days of its receipt. The donation or its value must also be remitted by the candidate to the Standards Commission [Section 23(2)].

ii) Cash Donations in excess of €200

The **maximum cash donation** that may be accepted in any calendar year from a donor by a TD, Senator, MEP, candidate at a Dáil, Seanad or European election, Presidential candidate/election agent, political party, sub-unit of a political party, or a third party is **€200.00**.

iii) Donations in excess of the limit

A candidate is prohibited from accepting, in any calendar year, a donation exceeding €1,000.00 in value, or donations exceeding €1,000.00 in aggregate value from the same person. The values of all donations received from the same person in the same calendar year should be aggregated and treated as a single donation.

iv) Foreign donations

A political donation, of any value, cannot be accepted from an individual (other than an Irish citizen) who resides outside the island of Ireland, or from a body corporate or an unincorporated body of persons which does not keep an office in the island of Ireland from which at least one of its principal activities is directed.

v) Donations by non-registered corporate donor in excess of €200

It is prohibited to accept a donation exceeding €200 in value from a corporate donor [Section 23AA(1)] **unless** the corporate donor is registered in the Register of Corporate Donors maintained by the Commission [Section 23AA(1)(i)] **and** a statement is made on behalf of the corporate donor (and furnished with the donation to the donee) confirming that the making of the donation was approved by the corporate donor [Section 23AA(1)(ii)]. The statement must be accompanied by a statutory declaration that to the best of the knowledge and belief of the person concerned, the statement is correct in every material respect and that the person has taken all reasonable action in order to satisfy him/herself as to the accuracy of the statement [Section 23AA(2)].

If you have received a donation that is prohibited, please check the guidelines for information on how it is to be dealt with.

Please Complete, Print, Sign, and Return to the Standards Commission

B) POLITICAL DONATIONS ACCOUNT

A candidate must open and maintain a political donations account on receipt of a monetary donation of more than €100.00. Candidates must also complete the Certificate of Monetary Donations in addition to this statement.

3. Details of Donations (photocopy this page if more than 2 donations are being disclosed)

Donation 1

Name and full postal address of donor or the person on whose behalf the donation was made	<i>N/A</i>		
Was donation requested from donor?	YES/NO	Name of person who requested donation (if appropriate)	
Value of Donation	€	Nature of Donation ¹	
Description of Donor ²		Date Donation was received	
Did receipt issue?	YES/NO	Date receipt issued	
Name of person who issued receipt			

¹ For example, cash/cheque, use of property, services, etc.

² For example, individual, company, trade union, political party, etc.

Donation 2

Name and full postal address of donor or the person on whose behalf the donation was made			
Was donation requested from donor?	YES/NO	Name of person who requested donation (if appropriate)	
Value of Donation	€	Nature of Donation ¹	
Description of Donor ²		Date Donation was received	
Did receipt issue?	YES/NO	Date receipt issued	
Name of person who issued receipt			

¹ For example, cash/cheque, use of property, services, etc.

² For example, individual, company, trade union, political party, etc.

Please Complete, Print, Sign, and Return to the Standards Commission

**Part A of Statutory Declaration
(To be completed in full by the Member)**

I (name of candidate) Raymond Whitehead, do solemnly and sincerely declare that the attached **Donation Statement and Certificate of Monetary Donations** are, to the best of my knowledge and belief, correct in every material respect and that I took all reasonable action in order to be satisfied as to their accuracy and I make this solemn declaration conscientiously believing the same to be true and by virtue of the Statutory Declarations Act 1938.

*NONE
N/A*

Signature of candidate

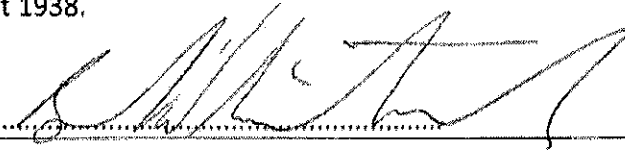

Part B of Statutory Declaration (to be completed in full by the witness)

When completing this part the witness needs to state whether the person making the statutory declaration is known to him/her or has been identified to him/her by another person or by one of the documents referred to below

Declared before me (*name of witness in capital letters here*) CIARA MOLLOY, ^e a ~~notary public/ commissioner for oaths/ peace commissioner/ practising solicitor (delete as appropriate)~~ by Raymond Whitehead (*Insert name of candidate furnishing the statement*) who is personally known to me,

or

who is identified to me by Maurice Walsh who is personally known to me,

or

~~whose identity has been established to me before the taking of this Declaration by the production to me of Passport no. issued on [date of issue] by the authorities of [issuing state] which is an authority recognised by the Irish Government~~

or

~~National identity card no. issued on [date of issue] by the authorities of [issuing state] (which is an~~

Please Complete, Print, Sign, and Return to the Standards Commission

~~EU Member State, the Swiss Confederation or a Contracting Party to the EEA Agreement)~~

or

Aliens Passport no. issued on [date of issue]
..... by the authorities of [issuing state]..... which is
an authority recognised by the Irish Government

or

refugee travel document no. issued on [date of issue]
..... by the Minister for Justice and Equality

or

travel document (other than refugee travel document) no. issued on
[date of issue]..... by the Minister for Justice and Equality

Signature of witness C. Melley

Category of witness* Solicitor

Place of Signature 77 Strand Road, Sandymount Dublin

Date 21/03/2016

***In order to qualify, the witness must be a Commissioner for Oaths, Notary Public, Peace Commissioner, or practicing Solicitor.**

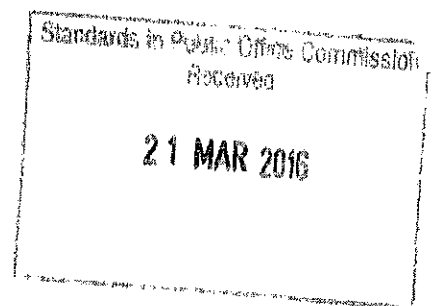

Please Complete, Print, Sign, and Return to the Standards Commission

Unsuccessful Candidate Donation Statement
1996/97 (as amended)

Please complete in **BLOCK CAPITALS** and black ink to facilitate copying

1. General Information

Name	Click here to enter text. JOHN WILSON
Address	Click here to enter text. BLENACUP CAVAN CO CAVAN
Telephone No.	Click here to enter text.
E-Mail	Click here to enter text. JOHNWILSON·INDEPENDENT @ OUTLOOK·COM
Political Party (if any)	Click here to enter text. NON PARTY
Political Group (if any)	Click here to enter text.

2. Donations

Did you receive any single donation exceeding €600.00 in value, or donations from the same person exceeding €600.00 in aggregate value in relation to the Dáil General Election of 2016? If your answer is YES, you must list the donation(s) on Part 3 of this form.

Yes No

(Insert [✓] as appropriate)

Standards in Public Office Commission
Received

17 JUN 2016

3. Details of Donations (photocopy this page if more than 2 donations are being disclosed)

Donation 1

Name and full postal address of donor or the person on whose behalf the donation was made	/				
Was donation requested from donor?				YES/NO	Name of person who requested donation (if appropriate)
Value of Donation				€	Nature of Donation ¹
Description of Donor ²					Date Donation was received
Did receipt issue?				YES/NO	Date receipt issued
Name of person who issued receipt					

¹ For example, cash/cheque, use of property, services, etc.

² For example, individual, company, trade union, political party, etc.

Donation 2

Name and full postal address of donor or the person on whose behalf the donation was made	/				
Was donation requested from donor?				YES/NO	Name of person who requested donation (if appropriate)
Value of Donation				€	Nature of Donation ¹
Description of Donor ²					Date Donation was received
Did receipt issue?				YES/NO	Date receipt issued
Name of person who issued receipt					

¹ For example, cash/cheque, use of property, services, etc.

² For example, individual, company, trade union, political party, etc.

Please Complete, Print, Sign, and Return to the Standards Commission

**Part A of Statutory Declaration
(To be completed in full by the Member)**

I (name of candidate) John Wilson, do solemnly and sincerely declare that the attached **Donation Statement and Certificate of Monetary Donations** are, to the best of my knowledge and belief, correct in every material respect and that I took all reasonable action in order to be satisfied as to their accuracy and I make this solemn declaration conscientiously believing the same to be true and by virtue of the Statutory Declarations Act 1938.

Signature of candidate

John Wilson

Part B of Statutory Declaration (to be completed in full by the witness)

When completing this part the witness needs to state whether the person making the statutory declaration is known to him/her or has been identified to him/her by another person or by one of the documents referred to below

Declared before me (*name of witness in capital letters here*) Michael J. Ryan,
a ~~notary public/ commissioner for oaths/ peace commissioner/ practising solicitor (delete as appropriate)~~ by John Wilson (*Insert name of candidate furnishing the statement*) who is personally known to me,

or

who is identified to me by ~~_____~~ who is personally known to me,

or

whose identity has been established to me before the taking of this Declaration by the production to me of Passport no. _____ issued on [date of issue] _____ by the authorities of [issuing state] _____ which is an authority recognised by the Irish Government

or

National identity card no. _____ issued on [date of issue] _____ by the authorities of [issuing state] _____ (which is an EU Member State, the Swiss Confederation or a Contracting Party to the EEA Agreement)

Please Complete, Print, Sign, and Return to the Standards Commission

or

Aliens Passport no. issued on [date of issue]
by the authorities of [issuing state]..... which is an authority
recognised by the Irish Government

or

refugee travel document no. issued on [date of issue]
..... by the Minister for Justice and Equality

or

travel document (other than refugee travel document) no. issued on
[date of issue]..... by the Minister for Justice and Equality

Signature of witness 

Category of witness* *Practising Solicitor/Commissioner for Oaths*

Place of Signature *Michael J. Ryan*

Date *21st April 2016*

Michael J. Ryan
Solicitor
Anbarrá House
Cavan

***In order to qualify, the witness must be a Commissioner for Oaths, Notary Public, Peace Commissioner, or practicing Solicitor.**

Standards in Public Office Commission
Received
22 APR 2016

Please Complete, Print, Sign, and Return to the Standards Commission

Unsuccessful Candidate Donation Statement
Electoral Act 1997, as amended

Please complete in **BLOCK CAPITALS** and black ink to facilitate copying

1. General Information	
Name	Maeve Yore
Address	2 Blakeley Close, Avenue Road Dundalk Co. Louth
Telephone No.	087 6172127
E-Mail	Maeve.yore@louthcoco.ie
Political Party (if any)	Non-Party
Political Group (if any)	Independent Alliance

2. Donations	
Did you receive any single donation exceeding €600.00 in value, or donations from the same person exceeding €600.00 in aggregate value in relation to the Dáil General Election of 2016? If your answer is YES, you must list the donation(s) on Part 3 of this form.	Yes <input type="checkbox"/> No <input checked="" type="checkbox"/> (Insert [✓] as appropriate)

Standards in Public Office Commission
Received
21 APR 2016

3. Details of Donations (photocopy this page if more than 2 donations are being disclosed)

Donation 1

Name and full postal address of donor or the person on whose behalf the donation was made	Claire Coyle 4 Rosewood, Red Barns Road, Dundalk, Co. Louth		
Was donation requested from donor?	YES/NO	Name of person who requested donation (if appropriate)	
Value of Donation	€100	Nature of Donation¹	Cash
Description of Donor²	Individual	Date Donation was received	10/02/2016
Did receipt issue?	YES/NO	Date receipt issued	11/02/2016
Name of person who issued receipt	Michael Bellew		

¹ For example, cash/cheque, use of property, services, etc.

² For example, individual, company, trade union, political party, etc.

Donation 2

Name and full postal address of donor or the person on whose behalf the donation was made	Karen Coyle Ravensglenn, Newry, Co. Down		
Was donation requested from donor?	YES/NO	Name of person who requested donation (if appropriate)	
Value of Donation	€100	Nature of Donation¹	Cash
Description of Donor²	Individual	Date Donation was received	10/02/2016
Did receipt issue?	YES/NO	Date receipt issued	11/02/2016
Name of person who issued receipt	Michael Bellew		

¹ For example, cash/cheque, use of property, services, etc.

² For example, individual, company, trade union, political party, etc.

3. Details of Donations (photocopy this page if more than 2 donations are being disclosed)

Donation 5

Name and full postal address of donor or the person on whose behalf the donation was made	Michael & Lisa Bellew Newtownbalregan, Brid-a-Crinn, Dundalk, Co. Louth		
Was donation requested from donor?	YES/NO	Name of person who requested donation (if appropriate)	
Value of Donation	€275	Nature of Donation ¹	Payment of newspaper advert
Description of Donor ²	Individuals	Date Donation was received	16/02/2016
Did receipt issue?	YES/NO	Date receipt issued	
Name of person who issued receipt			

¹ For example, cash/cheque, use of property, services, etc.

² For example, individual, company, trade union, political party, etc.

Donation 6

Name and full postal address of donor or the person on whose behalf the donation was made	Colin Mooney 36 Chapel Street, Dundalk, Co. Louth		
Was donation requested from donor?	YES/NO	Name of person who requested donation (if appropriate)	
Value of Donation	€500	Nature of Donation ¹	Cheque
Description of Donor ²	Individual	Date Donation was received	24/02/2016
Did receipt issue?	YES/NO	Date receipt issued	25/02/2016
Name of person who issued receipt	Michael Bellew		

¹ For example, cash/cheque, use of property, services, etc.

² For example, individual, company, trade union, political party, etc.

3. Details of Donations (photocopy this page if more than 2 donations are being disclosed)

Donation 7

Name and full postal address of donor or the person on whose behalf the donation was made	Independent Alliance		
Was donation requested from donor?	YES/NO	Name of person who requested donation (if appropriate)	
Value of Donation	€91.20	Nature of Donation ¹	Apportionment of Ind Alliance Website Costs
Description of Donor ²	Independent Alliance Third Party	Date Donation was received	15.01.2016
Did receipt issue?	YES/NO	Date receipt issued	
Name of person who issued receipt			

¹ For example, cash/cheque, use of property, services, etc.

² For example, individual, company, trade union, political party, etc.

Donation 8

Name and full postal address of donor or the person on whose behalf the donation was made			
Was donation requested from donor?	YES/NO	Name of person who requested donation (if appropriate)	
Value of Donation	€	Nature of Donation ¹	
Description of Donor ²		Date Donation was received	
Did receipt issue?	YES/NO	Date receipt issued	
Name of person who issued receipt			

¹ For example, cash/cheque, use of property, services, etc.

² For example, individual, company, trade union, political party, etc.

Please Complete, Print, Sign, and Return to the Standards Commission

3. Details of Donations (photocopy this page if more than 2 donations are being disclosed)

Donation 3

Name and full postal address of donor or the person on whose behalf the donation was made	Elizabeth Coyle 4 Rosewood, Red Barns Road, Dundalk, Co. Louth		
Was donation requested from donor?	YES/NO	Name of person who requested donation (if appropriate)	
Value of Donation	€100	Nature of Donation ¹	Cash
Description of Donor ²	Individual	Date Donation was received	10/02/2016
Did receipt issue?	YES/NO	Date receipt issued	11/02/2016
Name of person who issued receipt	Michael Bellew		

¹ For example, cash/cheque, use of property, services, etc.

² For example, individual, company, trade union, political party, etc.

Donation 4

Name and full postal address of donor or the person on whose behalf the donation was made	Mary Coyle 4 Rosewood, Red Barns Road, Dundalk, Co. Louth		
Was donation requested from donor?	YES/NO	Name of person who requested donation (if appropriate)	
Value of Donation	€200	Nature of Donation ¹	Cash
Description of Donor ²	Individual	Date Donation was received	10/02/2016
Did receipt issue?	YES/NO	Date receipt issued	11/02/2016
Name of person who issued receipt	Michael Bellew		

¹ For example, cash/cheque, use of property, services, etc.

² For example, individual, company, trade union, political party, etc.

Please Complete, Print, Sign, and Return to the Standards Commission

**Part A of Statutory Declaration
(To be completed in full by the Member)**

I (name of candidate) Maeve Yore....., do solemnly and sincerely declare that the attached **Donation Statement and Certificate of Monetary Donations** are, to the best of my knowledge and belief, correct in every material respect and that I took all reasonable action in order to be satisfied as to their accuracy and I make this solemn declaration conscientiously believing the same to be true and by virtue of the Statutory Declarations Act 1938.

Signature of candidate Maeve A Yore

Part B of Statutory Declaration (to be completed in full by the witness)
When completing this part the witness needs to state whether the person making the statutory declaration is known to him/her or has been identified to him/her by another person or by one of the documents referred to below

Declared before me (name of witness in capital letters here) FRANCIS BELLEW,
a notary public/ commissioner for oaths/ peace commissioner/ practising solicitor (delete as appropriate) by MAEVE A. YORE (Insert name of candidate furnishing the statement) who is personally known to me,

~~7B or 7B~~

~~who is identified to me by who is personally known to me,~~

~~or~~

~~whose identity has been established to me before the taking of this Declaration by the production to me of Passport no. issued on [date of issue] by the authorities of [issuing state] which is an authority recognised by the Irish Government~~

~~or~~

~~National Identity card no. issued on [date of issue] by the authorities of [issuing state] (which is an EU Member State, the Swiss Confederation or a Contracting Party to the EEA Agreement) 7B~~

Please Complete, Print, Sign, and Return to the Standards Commission

JB or *JB*
Aliens Passport no. issued on [date of issue]
by the authorities of [issuing state]..... which is an authority
recognised by the Irish Government

or
refugee travel document no. issued on [date of issue]
..... by the Minister for Justice and Equality

or
travel document (other than refugee travel document) no. issued on
[date of issue]..... by the Minister for Justice and Equality *JB*

JB Signature of witness *Marius Gellen*

Category of witness* *PRACTISING SOLICITOR*

Place of Signature *RODEN PLACE, DUNGALK, CO. LOUTH*

Date *20/4/2016*

***In order to qualify, the witness must be a Commissioner for Oaths, Notary Public, Peace Commissioner, or practicing Solicitor.**

Standards in Public Office Commission
Received
21 APR 2016



Please Complete, Print, Sign, and Return to the Standards Commission

Unsuccessful Candidate Returns

Statutory Declarations/Returns in respect of the Electoral Act 1997, as amended

Checklist

- I have read and fully understand the General Election Guidelines issued by the Standards Commission
- I fully understand my obligations under the Electoral Act 1997, as amended
- I fully understand that failure to provide returns to the Standards Commission by the dates indicated is an offence and will result in a referral to the DPP
- I understand my returns are not complete until the Standards Commission receive a signed hardcopy of all forms and supporting documentation

All candidates are requested to refer to the General Election Guidelines published by the Standards in Public Office Commission, and if necessary request advice on completion of the forms from:

Standards in Public Office Commission
18 Lower Leeson Street
Dublin 2
D02 HE97
Tel: 01 - 6395666
E-mail: sipo@sipo.ie
Website: <http://www.sipo.ie>
Twitter: @SIPOCIreland

Standards in Public Office Commission
Received

Please Complete, Print, Sign, and Return to the Standards Commission

Unsuccessful Candidate Donation Statement

(Electoral Act 1997, as amended)

Please complete in **BLOCK CAPITALS** and black ink to facilitate copying

1. General Information	
Name	Click here to enter text. BRENDAN YOUNG
Address	Click here to enter text. YOUNG'S CROSS STACLIWANEY CELBRIDGE CO KILDARE
Telephone No.	Click here to enter text. 085 7131903
E-Mail	Click here to enter text. young.brend@gmail.com
Political Party (if any)	Click here to enter text. NONE
Political Group (if any)	Click here to enter text. NONE

2. Donations	
Did you receive any single donation exceeding €600.00 in value, or donations from the same person exceeding €600.00 in aggregate value in relation to the Dáil General Election of 2016? If your answer is YES , you must list the donation(s) on Part 3 of this form.	Yes <input type="checkbox"/> No <input checked="" type="checkbox"/> (Insert [✓] as appropriate)

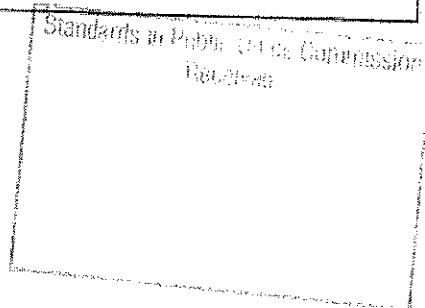

Part A of Statutory Declaration
(To be completed in full by the Candidate)

I (name of candidate) BRENDAN YOUNG....., do solemnly and sincerely declare that the attached **Donation Statement and Certificate of Monetary Donations** are, to the best of my knowledge and belief, correct in every material respect and that I took all reasonable action in order to be satisfied as to their accuracy and I make this solemn declaration conscientiously believing the same to be true and by virtue of the Statutory Declarations Act 1938.

Signature of candidate Brendan Young

Part B of Statutory Declaration (to be completed in full by the witness)

When completing this part the witness needs to state whether the person making the statutory declaration is known to him/her or has been identified to him/her by another person or by one of the documents referred to below

Declared before me (*name of witness in capital letters here*)..... COLON C. BRIAN,
a ~~notary public/commissioner for oaths/peace commissioner/practising solicitor (delete as appropriate)~~ by BRENDAN YOUNG..... (*Insert name of candidate furnishing the statement*) who is personally known to me,

~~or~~
who is identified to me by..... who is personally known to me,

~~or~~
whose identity has been established to me before the taking of this Declaration by the production to me of Passport no. issued on [date of issue] by the authorities of [issuing state] which is an authority recognised by the Irish Government

~~or~~
National Identity card no. issued on [date of issue] by the authorities of [issuing state]..... (which is an EU Member State, the Swiss Confederation or a Contracting Party to the EEA Agreement.)

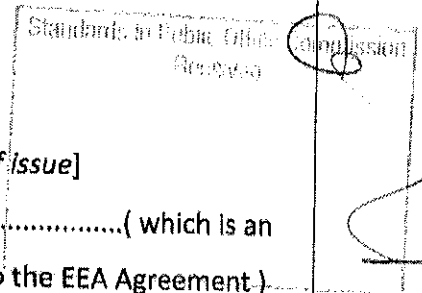

Please Complete, Print, Sign, and Return to the Standards Commission

or

Aliens Passport no. Issued on [date of issue]
by the authorities of [issuing state]..... which is an authority
recognised by the Irish Government

or

refugee travel document no. issued on [date of issue]
..... by the Minister for Justice and Equality

or

travel document (other than refugee travel document) no. issued on
[date of issue]..... by the Minister for Justice and Equality

Signature of witness

Category of witness* Practising Solicitor

Place of Signature 16 North King St. Dublin 7

Date 18-4-2016

Atumætha Conor Ó Briain Solicitors
16 Sráid an Rí Thuaidh, BÁC, 7
16 North King Street, Dublin 7
Tel: 01 873 4201 / 01 874 8500

***In order to qualify, the witness must be a Commissioner for Oaths, Notary Public, Peace Commissioner, or practicing Solicitor.**

